

\* OTHER PAY ITEMS WITH QUANTITIES ESTIMATED FOR THIS AREA INCLUDE:

- |   |                                |
|---|--------------------------------|
| REMOVAL & DISPOSAL OF UNSUITABLE MATERIAL | PHOSPHORUS FERTILIZER NUTRIENT |
| FURNISHED EXCAVATION                      | POTASSIUM FERTILIZER NUTRIENT  |
| TOPSOIL FURNISH AND PLACE, 4"             | EROSION CONTROL BLANKET        |
| SEEDING, CLASS 2A                         | AGGREGATE SHOULDERS, TYPE B 6" |
| NITROGEN FERTILIZER NUTRIENT              | GUARDRAIL REMOVAL              |

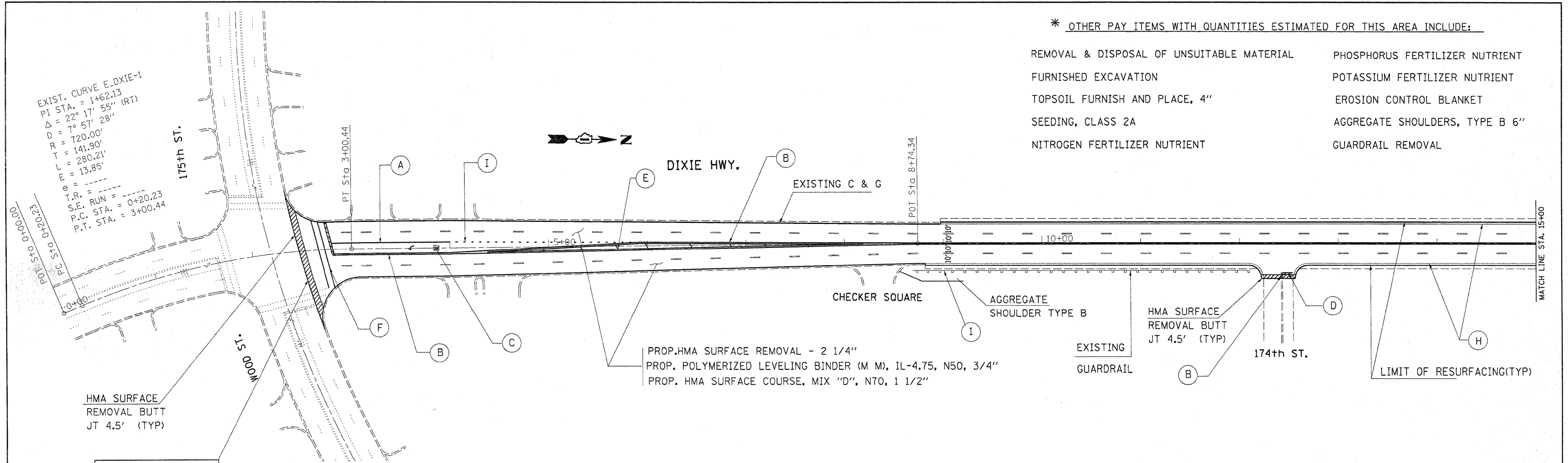

**PROJECT BEGINS  
STA. 2 + 47**

PROP. HMA SURFACE REMOVAL - 2 1/4"  
PROP. POLYMERIZED LEVELING BINDER (M M), IL-4.75, N50, 3/4"  
PROP. HMA SURFACE COURSE, MIX "D", N70, 1 1/2"

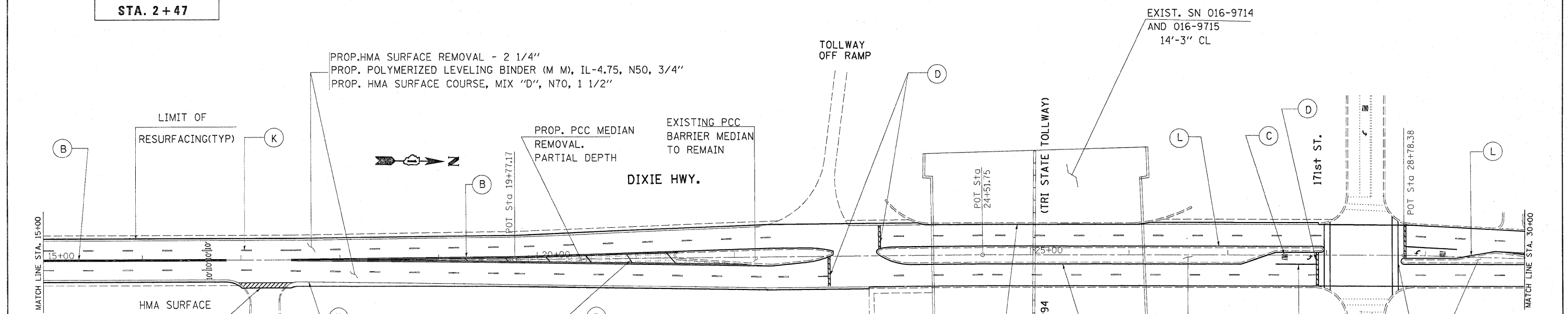

- |   |   |   |
|---|---|---|
| (A) PROP. THPL. PAVT MARKING LINE<br>6" WHITE - TURN LANE LINE (TYP)        | (D) PROP. THPL. PAVT MARKING LINE<br>24" SOLID WHITE - STOP LINES (TYP)       | (F) PROP. THPL. PAVT MARKING LINE<br>6" WHITE - CROSSWALK LINES (TYP) |
| (B) PROP. THPL. PAVT MARKING LINE<br>2 @ 4" YELLOW - 11" C-C (TYP)          | (E) PROP. THPL. PAVT MARKING LINE<br>12" YELLOW - 45° DIAGONAL (MIN. OF 5)    | (K) PROP. THPL. PAVT MARKING LINE<br>4" WHITE - SKIP-DASH LINE (TYP)  |
| (C) 8' WHITE - LETTERS & SYMBOLS (TYP)<br>(LEFT TURN ONLY, RIGHT TURN ONLY) | (H) PROP. THPL. PAVT MARKING LINE<br>4" WHITE - EDGE LINE (TYP)               | (L) PROP. THPL. PAVT MARKING LINE<br>4" SINGLE YELLOW (TYP)           |
| (I) PROP. THPL. PAVT MARKING LINE<br>6" WHITE - DOTTED LINE (TYP)           | (M) PROP. THPL. PAVT MARKING LINE<br>12" WHITE - SCHOOL CROSSWALK LINES (TYP) |   |

(1) EXIST. TERMINAL TO BE REPLACED  
W/NEW TYPE I (SPECIAL) - 50' LONG  
SEE STD 630301 & BD 34\*

FILE NAME =	USER NAME = gorengoutab	DESIGNED -	REVISED -	<b>STATE OF ILLINOIS DEPARTMENT OF TRANSPORTATION</b>	<b>DIXIE HWY (159th ST TO GOVERNORS HWY) ROADWAY PLANS</b>	F.A.U. RTE.	SECTION	COUNTY	TOTAL SHEETS	SHEET NO.	
c:\pw\work\pavdot\gorengoutab\d0147544	194489-sht-plan.dgn	DRAWN -	REVISED -			2843	3248 RS-1	COOK	26	6	
	PLOT SCALE = 50,0000' / IN.	CHECKED -	REVISED -			CONTRACT NO. 60104					
	PLOT DATE = 12/11/2009	DATE -	REVISED -			ILLINOIS FED. AID PROJECT					