

PLAN	SURVEYED	BY	DATE
	PLOTTED		
	NOTE BOOK		
	NO.		
	CADD FILE NAME		

PROFILE	SURVEYED	BY	DATE
	PLOTTED		
	NOTE BOOK		
	NO.		
	CADD FILE NAME		

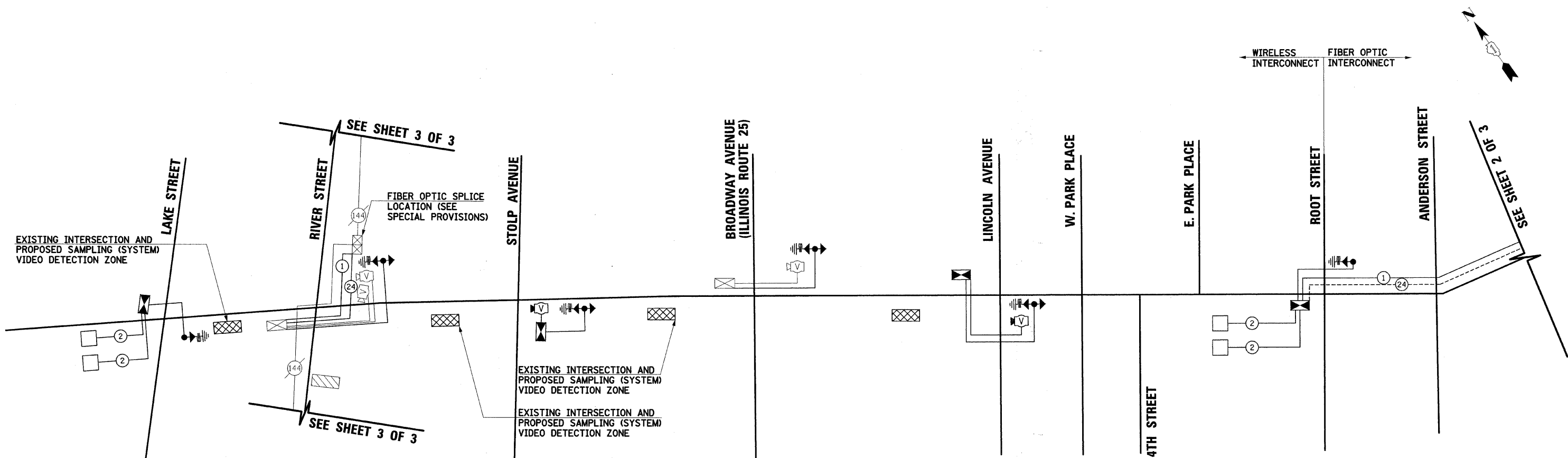

INTERCONNECT SCHEMATIC LEGEND

- | | | | |
|--|--|--|--|
| | EXISTING INTERSECTION CONTROLLER | | EXISTING FIBER OPTIC CABLE IN CONDUIT, NO. 62.5/125, MM12F SM12F |
| | PROPOSED INTERSECTION CONTROLLER | | PROPOSED FIBER OPTIC CABLE IN CONDUIT, NO. 62.5/125, MM12F SM12F |
| | EXISTING MASTER CONTROLLER | | EXISTING INTERCONNECT CABLE - NO. 62.5/125 12F FIBER OPTIC CABLE |
| | PROPOSED MASTER CONTROLLER | | PROPOSED INTERCONNECT CABLE - NO. 62.5/125 12F FIBER OPTIC CABLE |
| | MASTER MASTER CONTROLLER | | EXISTING INTERCONNECT CABLE - NO. 18 3 PAIR TWISTED, SHIELDED |
| | EXISTING INTERSECTION & SAMPLING (SYSTEM) DETECTORS | | PROPOSED INTERCONNECT CABLE - NO. 18 3 PAIR TWISTED, SHIELDED |
| | PROPOSED INTERSECTION & SAMPLING (SYSTEM) DETECTORS | | EXISTING LOOP DETECTOR CABLE 2/C TWISTED, SHIELDED |
| | EXISTING INTERSECTION LOOP DETECTORS PROPOSED SAMPLING (SYSTEM) DETECTORS | | PROPOSED LOOP DETECTOR CABLE 2/C TWISTED, SHIELDED |
| | EXISTING SAMPLING (SYSTEM) DETECTORS | | EXISTING ELECTRIC CABLE 1/C (AS SPECIFIED) |
| | PROPOSED SAMPLING (SYSTEM) DETECTORS | | PROPOSED ELECTRIC CABLE 1/C (AS SPECIFIED) |
| | EXISTING SAMPLING (SYSTEM) DETECTORS PROPOSED INTERSECTION & SAMPLING (SYSTEM) DETECTORS | | EXISTING TELEPHONE CONNECTION |
| | EXISTING SAMPLING (SYSTEM) DETECTORS PROPOSED SAMPLING (SYSTEM) DETECTORS | | PROPOSED TELEPHONE CONNECTION |
| | EXISTING PREFORMED INTERSECTION & SAMPLING (SYSTEM) DETECTORS | | EXISTING VIDEO DETECTION CAMERA |
| | PROPOSED PREFORMED INTERSECTION & SAMPLING (SYSTEM) DETECTORS | | PROPOSED VIDEO DETECTION CAMERA |
| | EXISTING SAMPLING (SYSTEM) PREFORMED DETECTORS | | EXISTING SAMPLING (SYSTEM) VIDEO DETECTION ZONE |
| | PROPOSED SAMPLING (SYSTEM) PREFORMED DETECTORS | | PROPOSED SAMPLING (SYSTEM) VIDEO DETECTION ZONE |
| | PROPOSED WIRELESS ANTENNA | | CENTRALIZED TRANSPORTATION MANAGEMENT SYSTEM |
| | EXISTING WIRELESS ANTENNA | | |

SCHEDULE OF QUANTITIES

PAY ITEM DESCRIPTION	UNIT	INTERCONNECT
CONDUIT IN TRENCH, 2" DIA., GALVANIZED STEEL	FOOT	3093
CONDUIT PUSHED, 2" DIA., GALVANIZED STEEL	FOOT	1043
HANDHOLE	EACH	8
TRENCH AND BACKFILL FOR ELECTRICAL WORK	FOOT	3093
TRANSCEIVER	EACH	8
DRILL EXISTING HANDHOLE	EACH	2
ELECTRIC CABLE IN CONDUIT, TRACER, NO. 14 1C	FOOT	5142
OPTIMIZE TRAFFIC SIGNAL SYSTEM	EACH	1
FIBER OPTIC CABLE SPLICE	EACH	1
* WIRELESS INTERCONNECT (COMPLETE)	EACH	1
WIRELESS ETHERNET RADIO	EACH	3
FIBER OPTIC CABLE IN CONDUIT, NO. 62.5/125, MM12F SM12F	FOOT	5142
TERMINAL SERVER	EACH	1
ETHERNET SWITCH	EACH	1
CENTRALIZED SYSTEM FIELD INTEGRATION / SETUP	L SUM	1

NOTE:
SEE WIRING DETAIL FOR COMBINATION OF WIRELESS AND FIBER OPTIC INTERCONNECT SYSTEMS.

THE TRAFFIC SIGNAL CONTROL EQUIPMENT FOR THIS PROJECT SHALL BE "ECONOLITE" TO MATCH THE EXISTING ADJACENT SYSTEM.

* THREE WIRELESS ETHERNET RADIOS ARE INCLUDED FOR THE RIVER STREET INTERSECTIONS WITH DOWNER PLACE, BENTON STREET, AND NORTH AVENUE.