

EXISTING TOPOGRAPHY

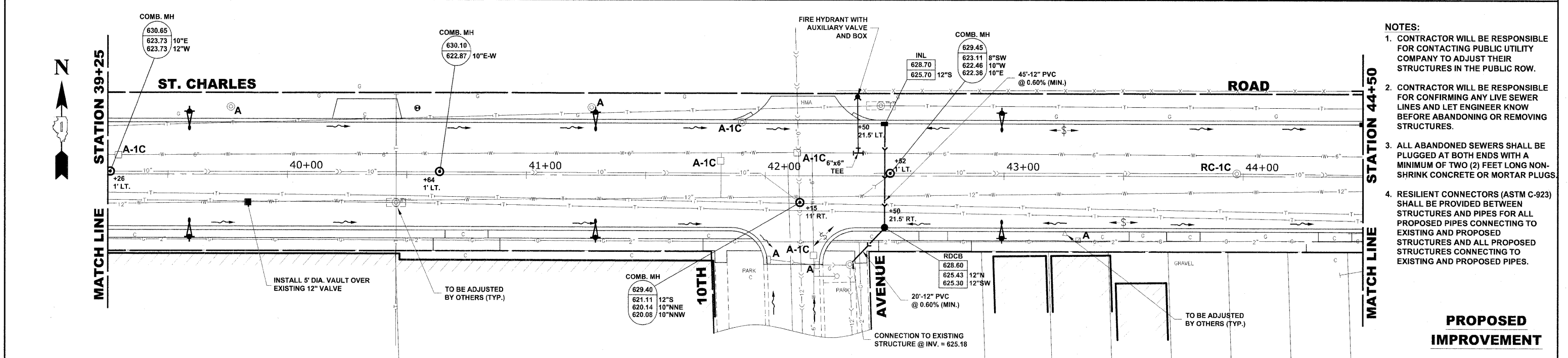

- NOTES:**
- CONTRACTOR WILL BE RESPONSIBLE FOR CONTACTING PUBLIC UTILITY COMPANY TO ADJUST THEIR STRUCTURES IN THE PUBLIC ROW.
 - CONTRACTOR WILL BE RESPONSIBLE FOR CONFIRMING ANY LIVE SEWER LINES AND LET ENGINEER KNOW BEFORE ABANDONING OR REMOVING STRUCTURES.
 - ALL ABANDONED SEWERS SHALL BE PLUGGED AT BOTH ENDS WITH A MINIMUM OF TWO (2) FEET LONG NON-SHRINK CONCRETE OR MORTAR PLUGS.
 - RESILIENT CONNECTORS (ASTM C-923) SHALL BE PROVIDED BETWEEN STRUCTURES AND PIPES FOR ALL PROPOSED PIPES CONNECTING TO EXISTING AND PROPOSED STRUCTURES AND ALL PROPOSED STRUCTURES CONNECTING TO EXISTING AND PROPOSED PIPES.

PROPOSED IMPROVEMENT

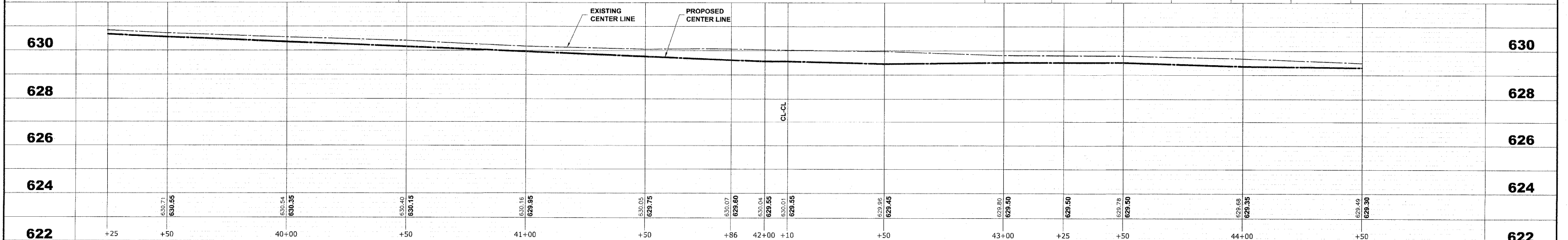

<p>HANCOCK ENGINEERING Civil Engineers Municipal Consultants Established 1911</p>	USER NAME --	DESIGNED -- MK/SBC	REVISED --	STATE OF ILLINOIS DEPARTMENT OF TRANSPORTATION	ST. CHARLES ROAD UTILITIES PLAN AND PROFILE	F.A.U. RTE. 1397	SECTION 09-00129-00-PV	COUNTY COOK	TOTAL SHEETS 103	SHEET NO. 43
	PLOT SCALE --	CHECKED -- SBC/JG/MV	REVISED --			SCALE: 1"=20'H./2'V.	SHEET NO. 8 OF 11 SHEETS	STA. 39+25 TO STA. 44+50	CONTRACT NO. 63428	
	PLOT DATE --	DATE -- 11-30-09	REVISED --	(BOOK NOS. 1579, 1583, 1589) E.H.E. PROJECT NO. 565-08-29001						

Drawing file: \\Projects\565082900 - St. Charles Rd\St. Charles Rd\St. Charles Rd.dwg Dec 07, 2009 - 5:43pm