



**CROSS SECTION LEGEND**

C = CUT (SQ. FT.)   
 F = FILL (SQ. FT.) 

**10+00**

C = 32.3  
F = 0

40.0 30.0 20.0 10.0 Q 10.0 20.0 30.0 40.0  
 33.0 NORTH R.O.W. 33.0 SOUTH R.O.W.

PROP. CL = 634.50  
 EXIST. CL = 634.99

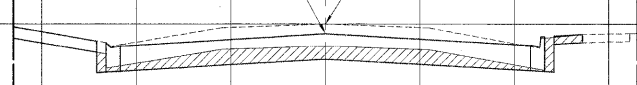

**12+50**

C = 32.0  
F = 0

40.0 30.0 20.0 10.0 Q 10.0 20.0 30.0 40.0  
 33.0 NORTH R.O.W. 33.0 SOUTH R.O.W.

PROP. CL = 634.85  
 EXIST. CL = 635.28

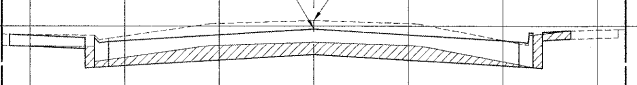

**9+50**

C = 33.4  
F = 0

PROP. CL = 634.30  
 EXIST. CL = 634.79

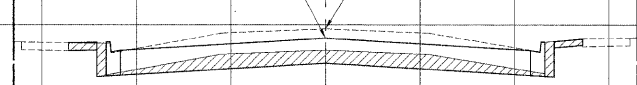

**PT 19th AVE.**

**12+02**

C = 29.2  
F = 0

PROP. CL = 635.20  
 EXIST. CL = 635.52

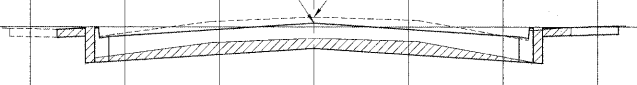

**9+00**

C = 30.7  
F = 0

PROP. CL = 634.05  
 EXIST. CL = 634.53

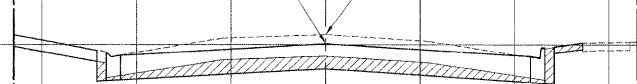

**CL-CL 19th AVE.**

**11+67**

C = 21.3  
F = 0

PROP. CL = 635.50  
 EXIST. CL = 635.50

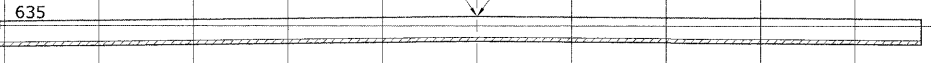

**PT 20th AVE.**

**8+58**

C = 43.6  
F = 0.1

PROP. CL = 633.80  
 EXIST. CL = 634.34

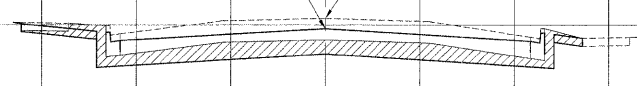

**PC 19th AVE.**

**11+32**

C = 23.3  
F = 0

PROP. CL = 635.25  
 EXIST. CL = 635.48

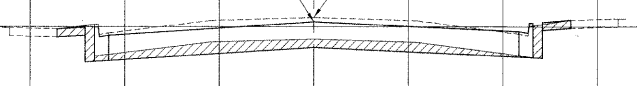

**CL-CL 20th AVE.**

**8+33**

C = 35.7  
F = 0

PROP. CL = 633.80  
 EXIST. CL = 634.37

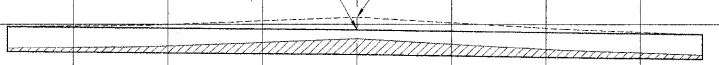

**11+00**

C = 27.0  
F = 0.4

PROP. CL = 635.00  
 EXIST. CL = 635.36

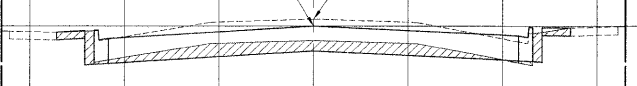

**PC 20th AVE.**

**8+00**

C = 42.8  
F = 0.1

PROP. CL = 633.75  
 EXIST. CL = 634.31

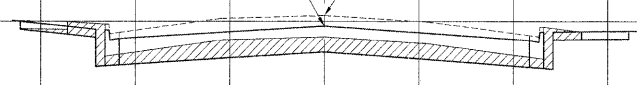

**10+50**

C = 35.7  
F = 0

40.0 30.0 20.0 10.0 Q 10.0 20.0 30.0 40.0  
 33.0 NORTH R.O.W. 33.0 SOUTH R.O.W.

PROP. CL = 634.70  
 EXIST. CL = 635.24

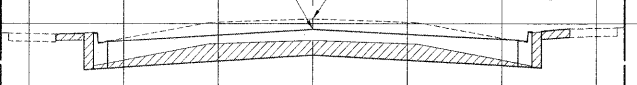

Drawing file: W:\Projects\65082900 - St. Charles Rd\XSECT\ST CHARLES\XSECT\_ST CHARLES.dwg Nov 25, 2009 - 4:55pm

**HANCOCK ENGINEERING**  
 Civil Engineers  
 Municipal Consultants  
 Established 1911  
 9030 Bowers Road  
 Woodstock, Illinois 61581-2780  
 Phone: 708/864-8800  
 Fax: 708/864-1232

USER NAME --	DESIGNED -- MK/SBC	REVISED --
PLOT SCALE --	DRAWN -- MK/LEV	REVISED --
PLOT DATE --	CHECKED -- SBC/JG/MV	REVISED --
	DATE -- 11-30-09	REVISED --

**STATE OF ILLINOIS DEPARTMENT OF TRANSPORTATION**

**STATION CROSS SECTIONS ST. CHARLES ROAD**

SCALE: 1"=10'H/5'V. SHEET NO. 2 OF 12 SHEETS STA. 8+06 TO STA. 12+50

F.A.U. RTE.	SECTION	COUNTY	TOTAL SHEETS	SHEET NO.
1397	09-00129-00-PV	COOK	103	92
CONTRACT NO. 6342B				
FED. ROAD DIST. NO. 1 ILLINOIS			FED. AID PROJECT M-9003 (267)	
(BOOK NOS. 1579, 1583, 1589) E.H.E. PROJECT NO. 565-08-29001				