

F.A.J. RTE.	SECTION	COUNTY	TOTAL SHEETS	SHEET NO.
	09-00050-00-LS	COOK	20	1
CONTRACT NO. 63431				
ILLINOIS FED. AID PROJECT				

**STATE OF ILLINOIS  
DEPARTMENT OF TRANSPORTATION  
DIVISION OF HIGHWAYS**

**PLANS FOR PROPOSED  
FEDERAL AID HIGHWAY**

**VARIOUS LOCATIONS  
LANDSCAPING**

**SECTION: 09-00050-00-LS  
JOB NO. C-91-154-10  
PROJECT NO. ARA-9003(522)  
VILLAGE OF LINCOLNWOOD  
COOK COUNTY**

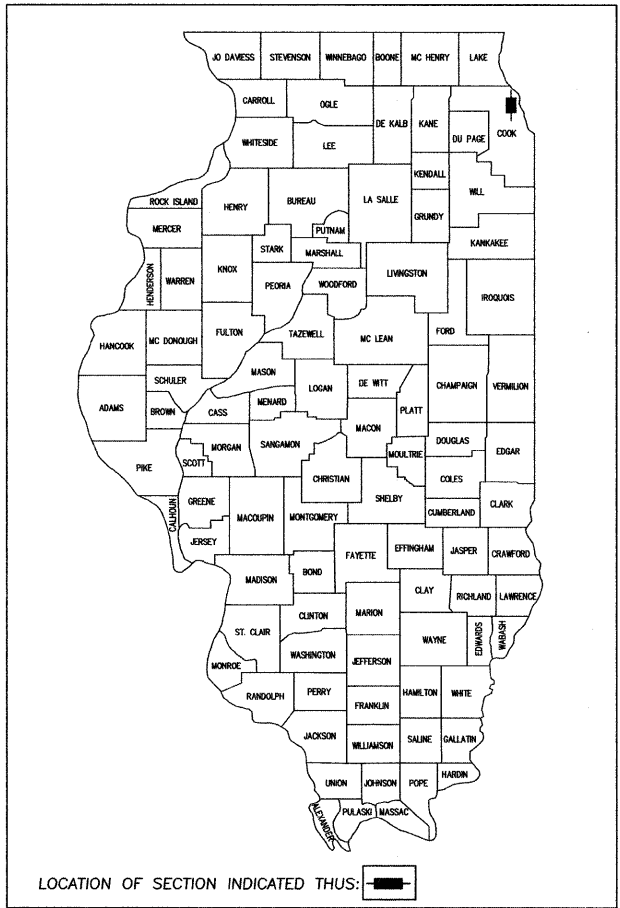

- INDEX OF SHEETS**
1. COVER SHEET, INDEX OF SHEETS
  2. GENERAL NOTES
  3. SUMMARY OF QUANTITIES & LIST OF STATE STANDARDS
  - 4.-6. PROPOSED CONDITIONS - CICERO AVENUE FROM DEVON AVENUE TO JARVIS AVENUE
  7. PROPOSED CONDITIONS - LINCOLN AVENUE FROM JARVIS AVENUE TO TOUHY AVENUE
  - 8.-9. PROPOSED CONDITIONS - LINCOLN AVENUE FROM PRATT AVENUE TO DEVON AVENUE
  - 10.-12. PROPOSED CONDITIONS - DEVON AVENUE FROM CICERO AVENUE TO McCORMICK AVENUE
  - 13.-16. PROPOSED CONDITIONS - PRATT AVENUE FROM CICERO AVENUE TO McCORMICK AVENUE
  17. PROPOSED CONDITIONS - CRAWFORD AVENUE FROM DEVON AVENUE TO PRATT AVENUE
  18. PROPOSED CONDITIONS - McCORMICK AVENUE FROM DEVON AVENUE TO PRATT AVENUE
  - 19.-20. DETAILS

**PROJECT LOCATED IN THE VILLAGE OF LINCOLNWOOD**

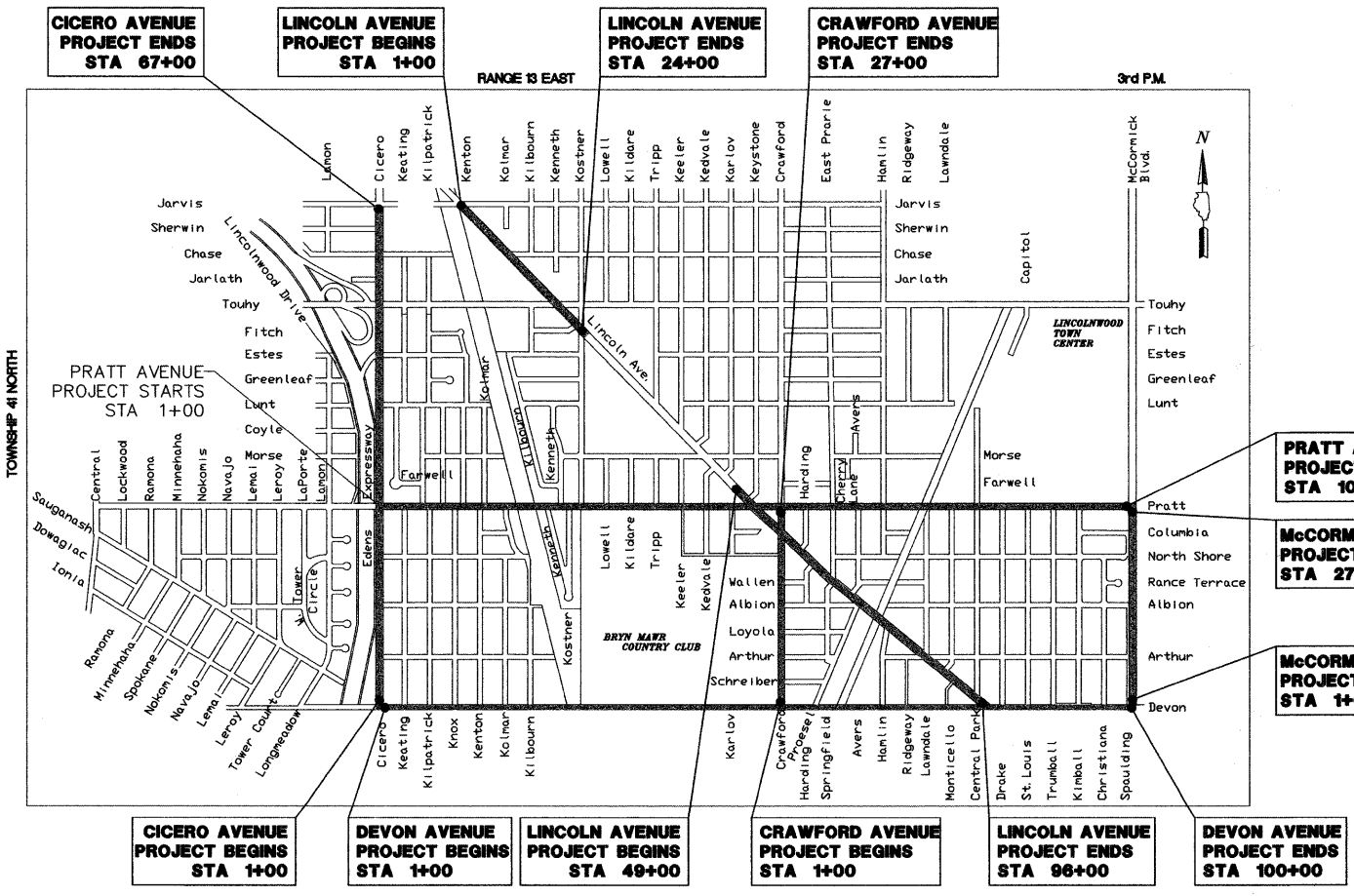

**LOCATION MAP**  
(NOT TO SCALE)

**PROJECT INFORMATION**

LENGTH OF PROJECT = 38,420 FT (7.28 MI)  
ADT = VARIES FROM 11,300 TO 27,800 VPD  
POSTED SPEED LIMIT = VARIES FROM 30 TO 40 MPH  
ROAD CLASSIFICATION = URBAN COLLECTOR

FULL SIZE PLANS HAVE BEEN PREPARED USING STANDARD ENGINEERING SCALES. REDUCED SIZED PLANS WILL NOT CONFORM TO STANDARD SCALES. IN MAKING MEASUREMENTS ON REDUCED PLANS, THE BELOW SCALES MAY BE USED.

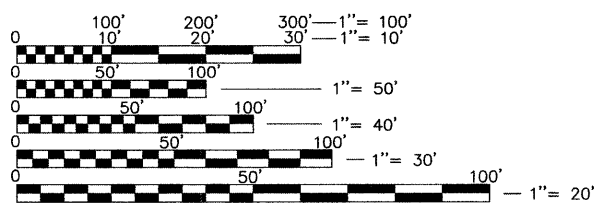

**J.U.L.I.E.**

JOINT UTILITY LOCATION INFORMATION FOR EXCAVATION CALL 811



Know what's below.  
Call before you dig.

CONTRACTOR IS RESPONSIBLE FOR CONTACTING J.U.L.I.E. AT 1-800-892-0123 AND MUST ACQUIRE A DIG NUMBER A MINIMUM OF 72 HOURS PRIOR TO ANY WORK BEING DONE.

**CONTRACT NO. 63431**



850 Forest Edge Drive ■ Vernon Hills, IL 60061

STATE OF ILLINOIS  
DEPARTMENT OF TRANSPORTATION  
DIVISION OF HIGHWAYS

APPROVED: *J. White* 11/24/09 2009  
VILLAGE OF LINCOLNWOOD - VILLAGE ADMINISTRATOR

PASSED: *DECEMBER 3* 2009  
*Charles H. ...*  
DISTRICT ONE ENGINEER OF LOCAL ROADS AND STREETS

RELEASING FOR BID  
BASED ON LIMITED REVIEW: *DECEMBER 7* 2009  
*Diana M. O'Keefe*  
DEPUTY DIRECTOR OF HIGHWAYS, REGION ONE ENGINEER

PROFESSIONAL ENGINEER'S SIGNATURE & SEAL

*Steven D. Berecz* 11/24/09

STEVEN D. BERECZ, P.E.  
EXPIRES: 11-30-11

**PRINTED BY THE AUTHORITY  
OF THE STATE OF ILLINOIS**

FILE NAME = 9232.361-LINCOLNWOOD LAPP.dwg	USER NAME = GHA	DESIGNED - BVS	REVISED -	<b>STATE OF ILLINOIS DEPARTMENT OF TRANSPORTATION</b>	<b>VILLAGE OF LINCOLNWOOD - NATIVE TREE PLANTINGS TITLE SHEET</b>	FAX RTE. VARIES	SECTION 09-00050-00-LS	COUNTY COOK	TOTAL SHEETS 20	SHEET NO. 1	
PLOT SCALE = 1	CHECKED - SDB	REVISED -	SCALE N.T.S.			SHEET NO. 1 OF 20 SHEETS	STA. TO STA.	CONTRACT #: 63431		ILLINOIS FED. AID PROJECT	
PLOT DATE = 10/5/2009	DATE - 10-5-09	REVISED -									

ASSOCIATE FIELD ENGINEER: KEVIN STALLWORTH (847) 705-4169