

F.A.S. RTE.	SECTION	COUNTY	TOTAL SHEETS	SHEET NO.
2320	09-00012-00-LT	WILL	12	5

CONTRACT NO. 63433

**NOTE:**

SAW CUTS, SIDEWALK REMOVAL AND PORTLAND CEMENT CONCRETE SIDEWALK-5" PLACEMENT DETAIL FOR ORNAMENTAL LIGHT POLE INSTALLATION, PLEASE REFER TO DRAWING \*E-12

**LIGHTING IMPROVEMENT BEGINS STA. 7+10**

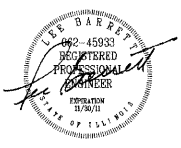
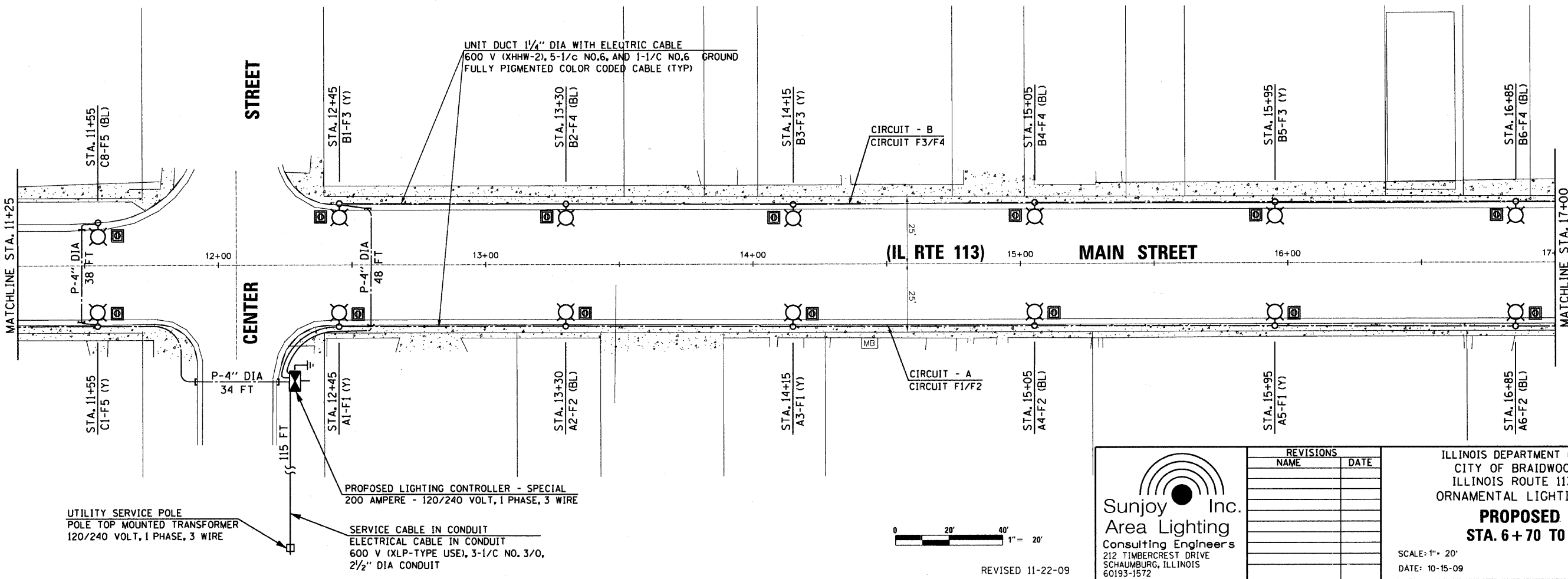
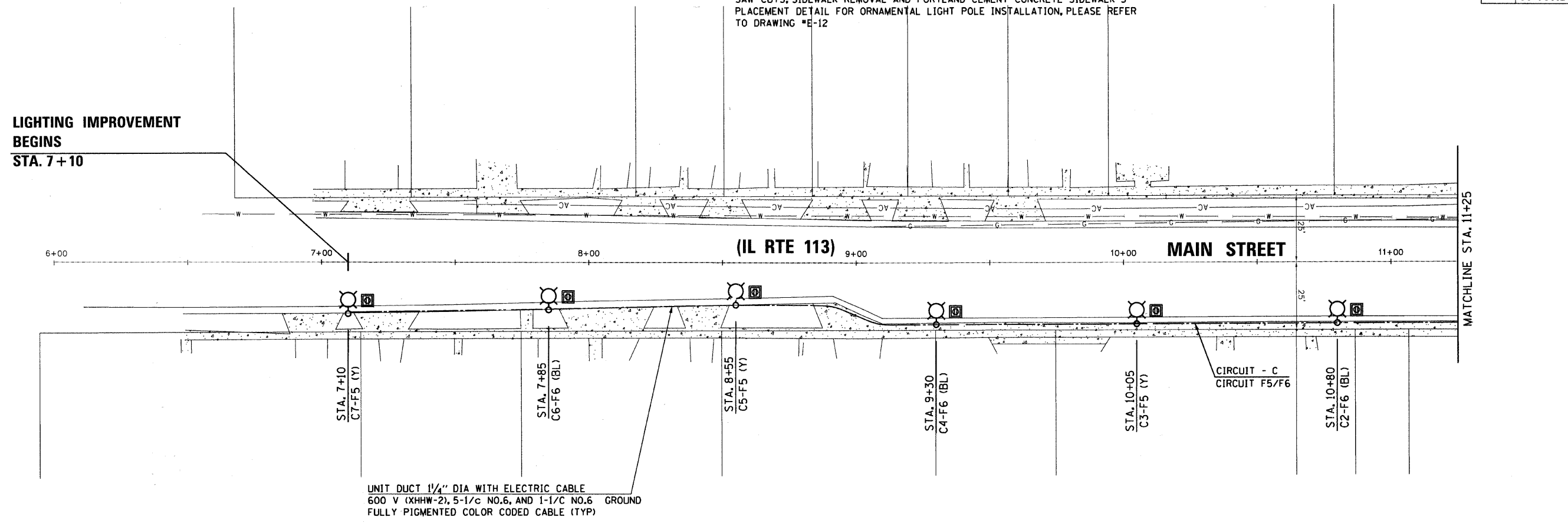
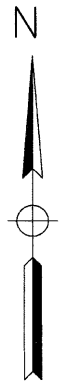

UTILITY SERVICE POLE  
POLE TOP MOUNTED TRANSFORMER  
120/240 VOLT, 1 PHASE, 3 WIRE

PROPOSED LIGHTING CONTROLLER - SPECIAL  
200 AMPERE - 120/240 VOLT, 1 PHASE, 3 WIRE

SERVICE CABLE IN CONDUIT  
ELECTRICAL CABLE IN CONDUIT  
600 V (XLP-TYPE USE), 3-1/C NO. 3/0,  
2 1/2" DIA CONDUIT

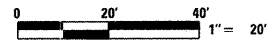

REVISED 11-22-09

**Sunjoy Inc.**  
Area Lighting  
Consulting Engineers  
212 TIMBERCREST DRIVE  
SCHAUMBURG, ILLINOIS  
60193-1572

REVISIONS	
NAME	DATE

ILLINOIS DEPARTMENT OF TRANSPORTATION  
CITY OF BRAIDWOOD, WILL COUNTY  
ILLINOIS ROUTE 113 (MAIN STREET)  
ORNAMENTAL LIGHTING IMPROVEMENT

**PROPOSED LIGHTING  
STA. 6+70 TO STA. 17+00**

SCALE: 1" = 20'  
DATE: 10-15-09

DRAWN BY HKQ  
CHECKED BY JS