

F.A.P. RTE.	SECTION	COUNTY	TOTAL SHEETS	SHEET NO.
301	43T&M	JoDaviess	80	36
STA. 99+27		TO STA. 114+33		
FED. ROAD DIST. NO.		ILLINOIS FED. AID PROJECT		

PLAN	SURVEYED	DATE
PLotted	BY	DATE
NOTE BOOK	NO. OF PAGES	NO. OF PAGES CHECKED
NO.	FILE NAME	FILE NAME

PROFILE	SURVEYED	DATE
Plotted	BY	DATE
NOTE BOOK	NO. OF PAGES	NO. OF PAGES CHECKED
NO.	FILE NAME	FILE NAME

PLOT DATE = 12/1/2009
 FILE NAME = C:\G:\06-6759-3\TAG27\G:\S\1146468_SHT03.dwg
 PLOT SCALE = #SCALE#
 USER NAME = #USER#

STORM STRUCTURE REMOVAL

- ③ HEADWALL REMOVAL STA. 110+21 40' RT
- ④ HEADWALL REMOVAL STA. 112+72 40' RT

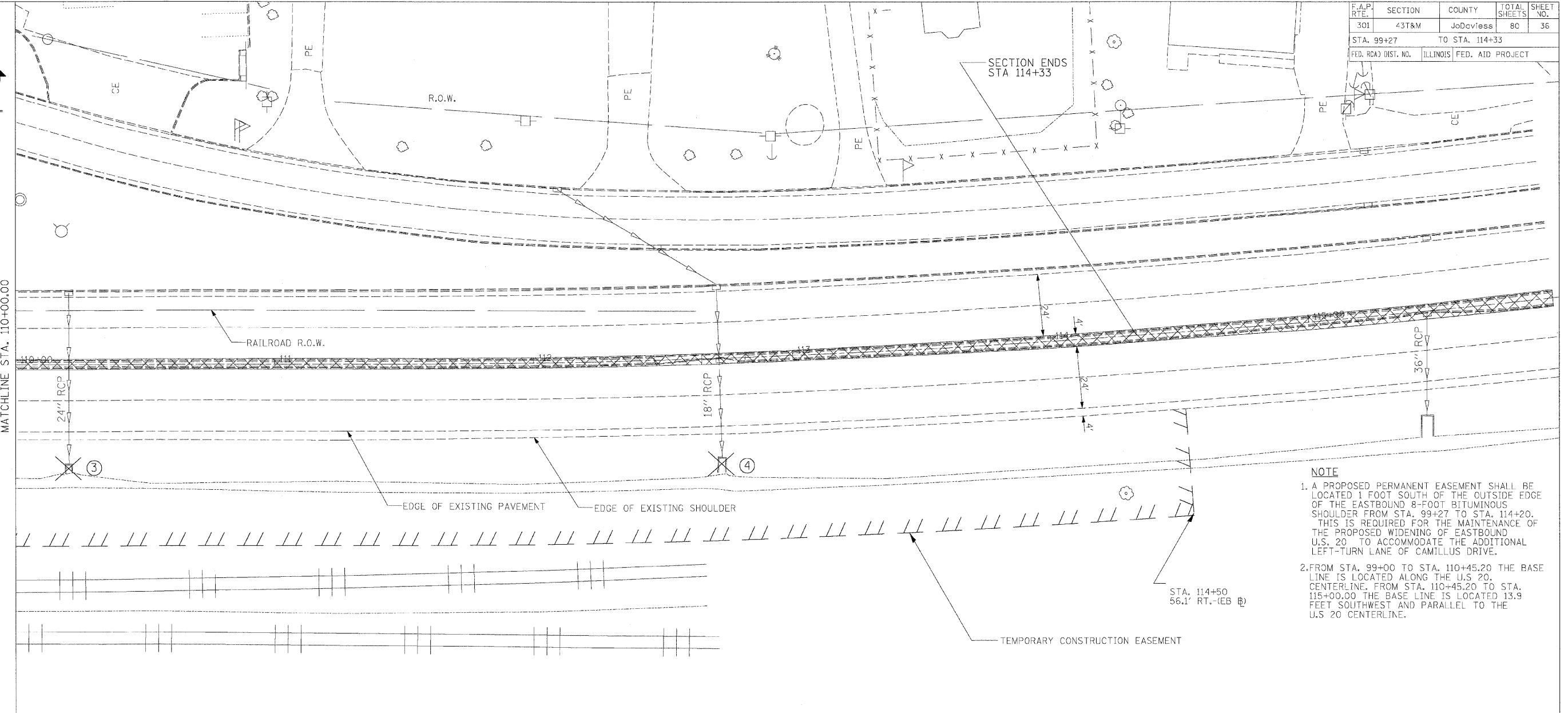

NOTE

1. A PROPOSED PERMANENT EASEMENT SHALL BE LOCATED 1 FOOT SOUTH OF THE OUTSIDE EDGE OF THE EASTBOUND 8-FOOT BITUMINOUS SHOULDER FROM STA. 99+27 TO STA. 114+20. THIS IS REQUIRED FOR THE MAINTENANCE OF THE PROPOSED WIDENING OF EASTBOUND U.S. 20 TO ACCOMMODATE THE ADDITIONAL LEFT-TURN LANE OF CAMILLUS DRIVE.
2. FROM STA. 99+00 TO STA. 110+45.20 THE BASE LINE IS LOCATED ALONG THE U.S. 20 CENTERLINE. FROM STA. 110+45.20 TO STA. 115+00.00 THE BASE LINE IS LOCATED 13.9 FEET SOUTHWEST AND PARALLEL TO THE U.S. 20 CENTERLINE.

- LEGEND**
- REMOVAL ITEM
 - MEDIAN REMOVAL (SPECIAL)



USER NAME = #USER#	DESIGNED KAC	REVISED -
PLotted BY: CKL/TMF	CHECKED BY: KAC	REVISED -
PLotted DATE: 11/13/2009	DATE: 11/13/2009	REVISED -

**STATE OF ILLINOIS
 DEPARTMENT OF TRANSPORTATION**

SCALE: 1" = 20'	SHEET NO. 36 OF 80 SHEETS	STA. 99+27 TO STA. 114+33
-----------------	---------------------------	---------------------------

F.A.P. RTE.	SECTION	COUNTY	TOTAL SHEETS	SHEET NO.
301	431&M	JODAVIESS	80	36
FED. ROAD DIST. NO.		ILLINOIS FED. AID PROJECT		