

DETAIL OF ATTENUATOR BASE TO BE UPGRADED

STATION 1347+05.17 (S. N. 010-0163)
 STATION 1409+47.64 (S. N. 010-0162)
 STATION 1472+27.27 (S. N. 010-0161)
 STATION 1533+05.54 (S. N. 010-0189)
 STATION 1590+62.20 (S. N. 010-0082)

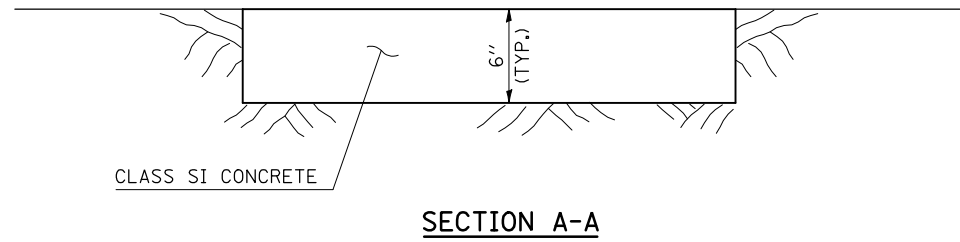
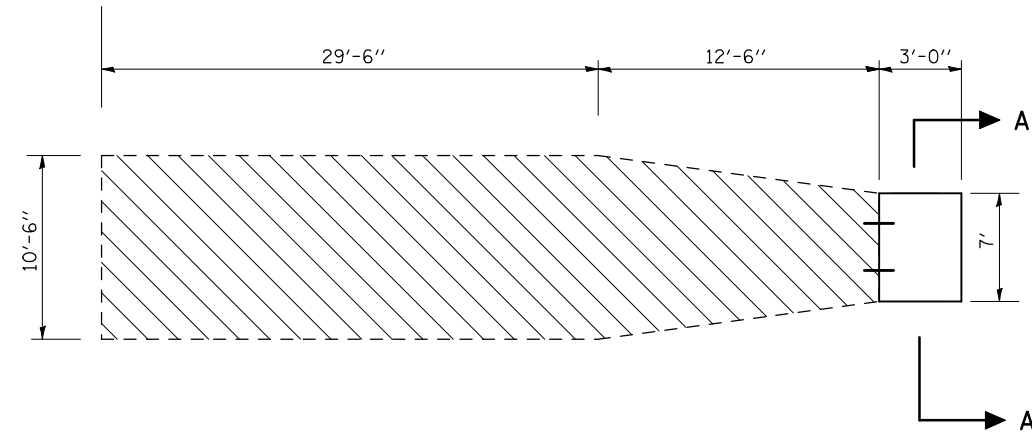

BILL OF MATERIALS (1 BASE)	UNIT	QUANTITY
CLASS SI CONCRETE	CU YD	0.39
NO. 6 TIE BARS	EACH	3.0
GRADING AND SHAPPING DITCHES	FOOT	200.0
TEMPORARY EROSION CONTROL SEED	POUND	5.0
TEMPORARY DITCH CHECK	EACH	1.0
INLET AND PIPE PROTECTION	EACH	1.0

GENERAL NOTES

- ① CLASS SI CONCRETE SHALL BE USED THROUGHOUT.
- ② TIE BARS SHALL BE NO. 6 AT 24" CENTERS, UNLESS OTHERWISE SHOWN.
- ③ ENGINEER SHALL VERIFY EXISTING PAD DIMENSIONS PRIOR TO CONSTRUCTION AND PROVIDE GRADES.
- ④ EXISTING ATTENUATOR BARRELS SHALL BE REMOVED AND REPLACED TO CONFORM TO DETAIL OF IMPACT ATTENUATORS (NON-REDIRECTIVE) TEST LEVEL 3.
- ⑤ THIS WORK SHALL BE PAID FOR AT THE CONTRACT UNIT PRICE PER EACH FOR IMPACT ATTENUATOR (NON-REDIRECTIVE) TEST LEVEL 3. WHICH PRICE SHALL INCLUDE ALL LABOR AND MATERIAL AS SPECIFIED AND NO ADDITIONAL COMPENSATION SHALL BE ALLOWED.