

DUNLAP-YOUNG & CO.  
C/O CAPITAL AGRICULTURAL  
PROPERTY SERVICES, INC.  
PARCEL NO. 6036105

RICHARD YODER  
PARCEL NO. 6036103A

RICHARD YODER  
PARCEL NO. 6036103B

LAWRENCE M. TOMLIN  
PARCEL NO. 6036106 A

LAWRENCE M. TOMLIN  
PARCEL NO. 6036106 B

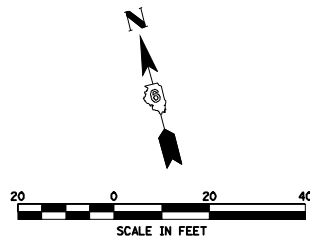

BM DA 29: SET CHISELED "□" ON S.E. CORNER OF CONCRETE ISLAND @ JCT. IL 123 & IL 125, BETWEEN ASHLAND & PLEASANT PLAINS. NAVD88 = 625.213 @ STA. 161+45.092, OFFSET 19.098' LT.

2CC: 85' - 500'  $\phi = 9.0'$

2CC: 110' - 400'  $\phi = 15.0'$

STATION EQUATION  
STA. 161+66.85 (IL125) =  
STA. 249+02.11 (IL123)

STATION EQUATION  
STA. 161+66.28 (IL 125) =  
STA. 10+00.00 (YANKEE TOWN RD.)

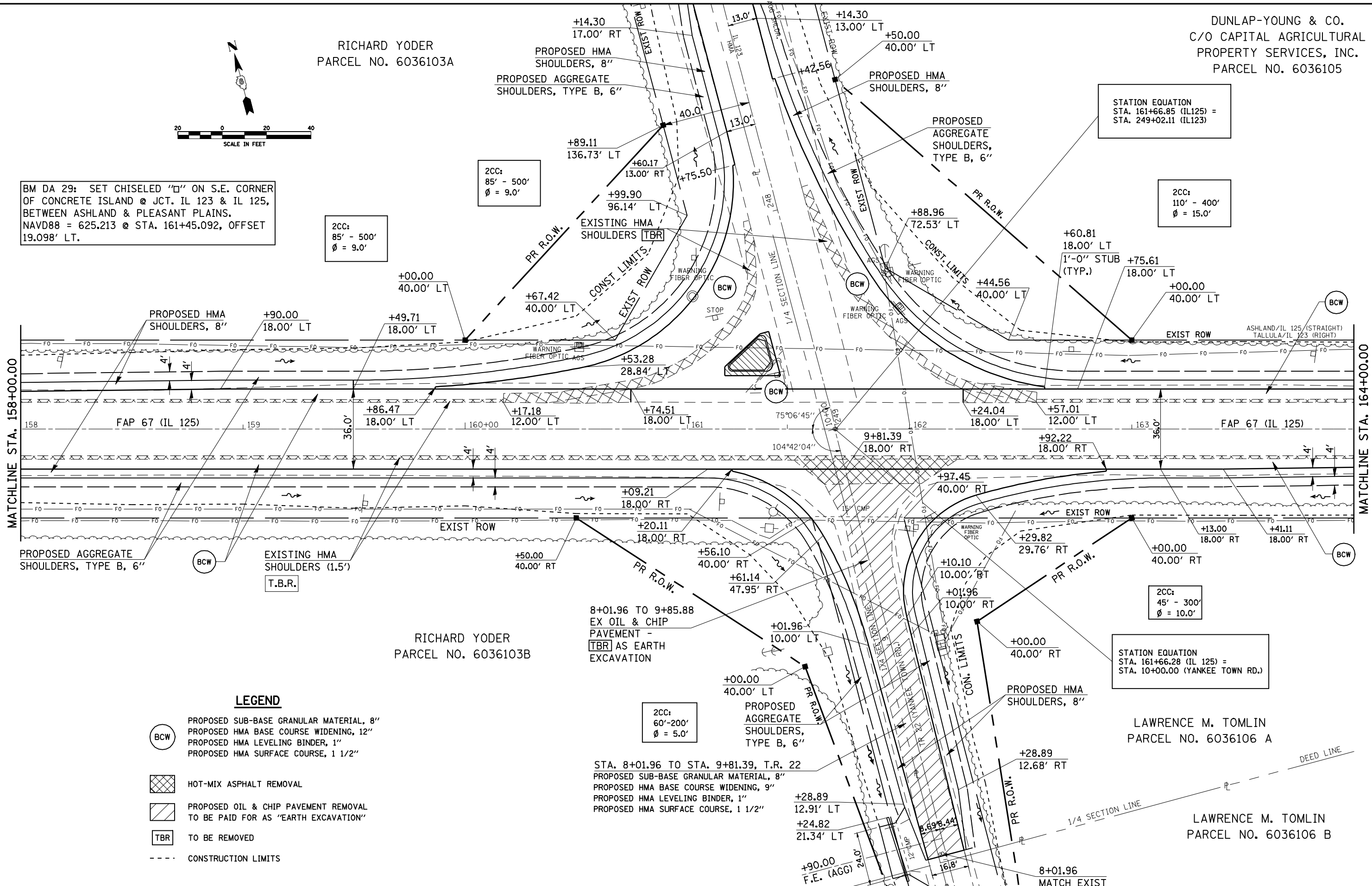

**LEGEND**

- PROPOSED SUB-BASE GRANULAR MATERIAL, 8"
- PROPOSED HMA BASE COURSE WIDENING, 12"
- PROPOSED HMA LEVELING BINDER, 1"
- PROPOSED HMA SURFACE COURSE, 1 1/2"
- HOT-MIX ASPHALT REMOVAL
- PROPOSED OIL & CHIP PAVEMENT REMOVAL TO BE PAID FOR AS "EARTH EXCAVATION"
- TO BE REMOVED
- CONSTRUCTION LIMITS

2CC: 60'-200'  $\phi = 5.0'$

STA. 8+01.96 TO STA. 9+81.39, T.R. 22  
PROPOSED SUB-BASE GRANULAR MATERIAL, 8"  
PROPOSED HMA BASE COURSE WIDENING, 9"  
PROPOSED HMA LEVELING BINDER, 1"  
PROPOSED HMA SURFACE COURSE, 1 1/2"

FILE NAME =	USER NAME = coxte	DESIGNED -	REVISED -	<b>STATE OF ILLINOIS DEPARTMENT OF TRANSPORTATION</b>	FAP RTE 67 (IL 125) INTERSECTION WITH FAS RTE 1573 (IL 123) & TR RTE 22 (YANKEE TOWN RD.)		F.A.P. RTE.	SECTION	COUNTY	TOTAL SHEETS	SHEET NO.
es:\pwwork\pwwid001\COXTE\dma22819\0672049-shp1en_42.dgn		DRAWN -	REVISED -		67	105(RS-6) 106(RS-4)		88	27		
PLOT SCALE = 48.00' / IN.		CHECKED -	REVISED -		SCALE: 1" = 20'			SHEET NO. OF SHEETS STA. 158+00.00 TO STA. 164+00.00			
PLOT DATE = Dec-18-2009 04:48:36PM		DATE -	REVISED -		CONTRACT NO. 72C49			ILLINOIS FED. AID PROJECT			