

DUNLAP-YOUNG & CO.
PARCEL NO. 6036104

8+09.73, 20.5' LT
PR PIPE CULV., 12" x 30"
D.S.F.L. = 622.90
U.S.F.L. = 622.92
(EX 12" CMP TBR)

RICHARD YODER
PARCEL NO. 6036103B

2CC:
60'-200'
φ = 5.0'

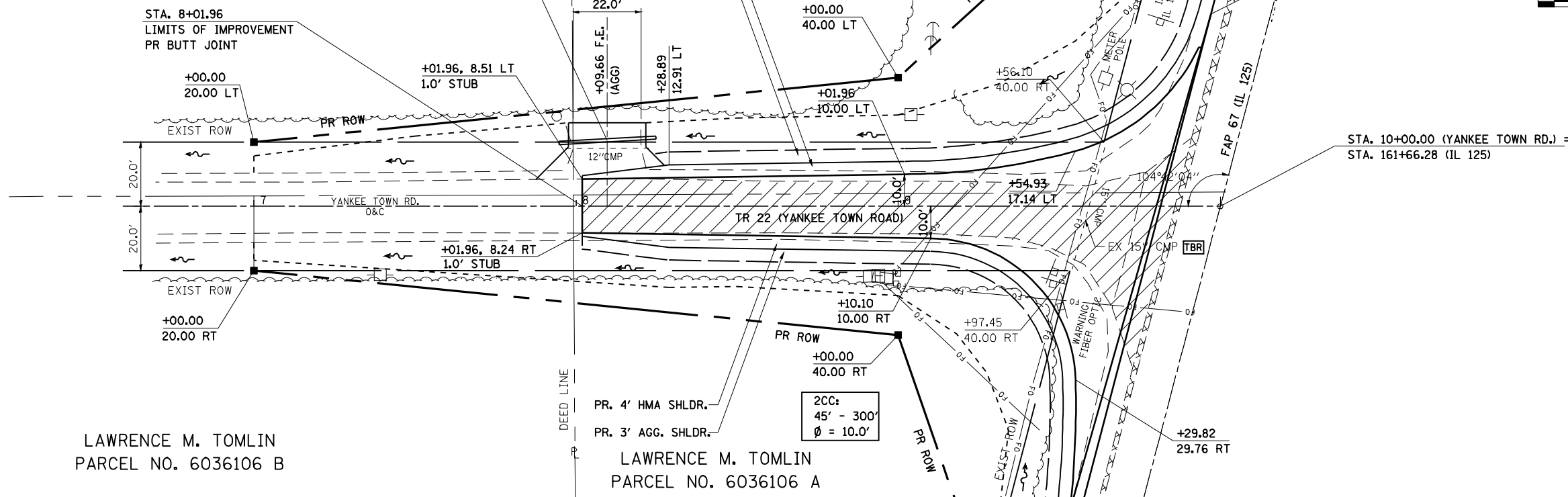
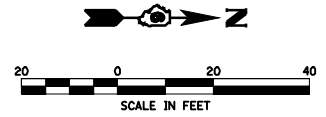

LAWRENCE M. TOMLIN
PARCEL NO. 6036106 B

LAWRENCE M. TOMLIN
PARCEL NO. 6036106 A

PLAN	DATE
BY	
REVIEWED	
PLOTTED	
ALIGNED	
CHECKED	
NO. _____	
NO. _____	
NO. _____	
NO. _____	

PROFILE	DATE
BY	
REVIEWED	
PLOTTED	
GRADES CHECKED	
STRUCTURE NOTATIONS OK'D	
NO. _____	
NO. _____	
NO. _____	
NO. _____	

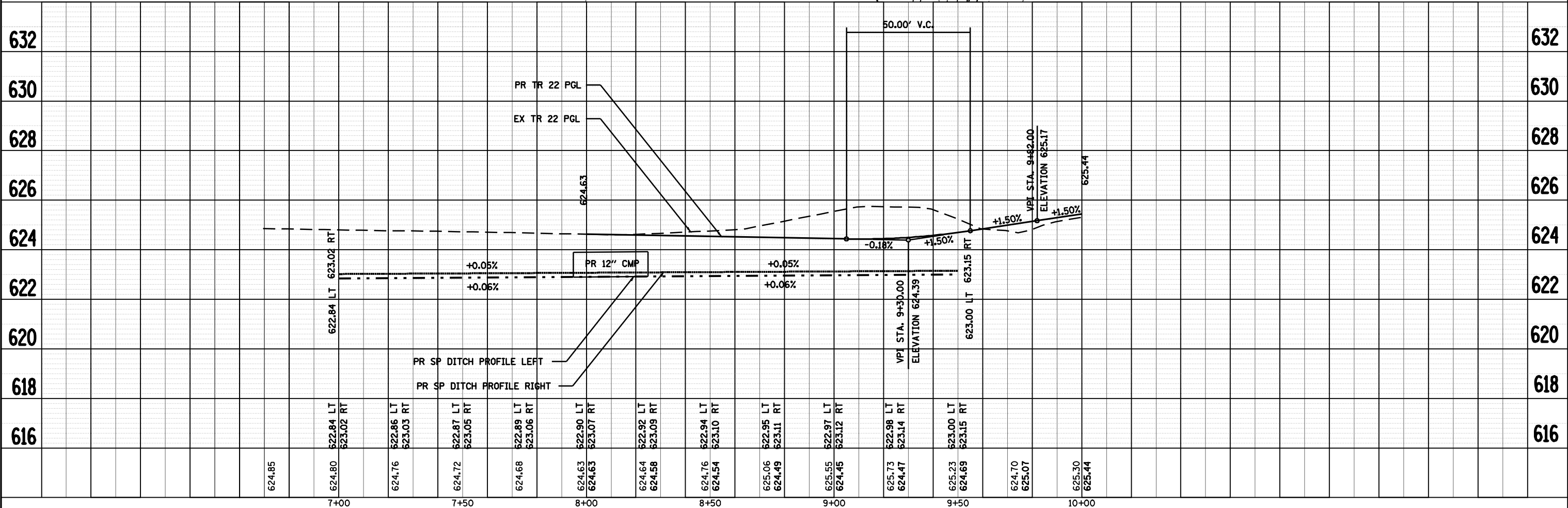

FILE NAME =	USER NAME = coxte	DESIGNED -	REVISED -	STATE OF ILLINOIS DEPARTMENT OF TRANSPORTATION	TR 22 (YANKEE TOWN ROAD) PLAN AND PROFILE SHEET	F.A.P. RTE. 67	SECTION 105(RS-6) 106(RS-4)	COUNTY *	TOTAL SHEETS 88	SHEET NO. 46
c:\pwork\pwork\COXTE\dms22819\shppp_46.dgn	PLOT SCALE = 48.0000' / IN.	DRAWN -	REVISED -			SCALE: 1" = 20'	SHEET NO. OF SHEETS	STA. TO STA.	CONTRACT NO. 72C49	
PLOT DATE = Dec-18-2009 04:49:22PM	DATE -	CHECKED -	REVISED -			ILLINOIS FED. AID PROJECT		* CASS, SANGAMON		
		DATE -	REVISED -							