

NOTES:

REMOVE PAVEMENT AND GUTTER COMPLETELY. LEVEL EXISTING GROUND AND GRADE TO DRAIN TOWARD THE TRIBUTARY OF RAYSE CREEK. AERATE 2 FOOT OF GROUND SOIL BENEATH THE EXISTING PAVEMENT BEFORE PLANTING TREES.

NO TREE SHALL BE LOCATED WITHIN 20' FROM COUNTY HWY 5.

SINCE DOGWOOD TREES REQUIRE SHADE, PLANT DOGWOOD TREES SURROUNDED BY OTHER PROPOSED TREES.

EXISTING VEGETATION SHALL BE PRESERVED TO THE MAXIMUM EXTENT POSSIBLE.

TREES SHALL BE WATERED ACCORDING TO SPECIFICATIONS.

THE ENTIRE DISTURBED AREA SHALL BE SEEDED.

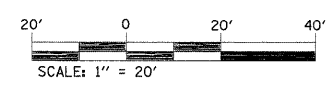
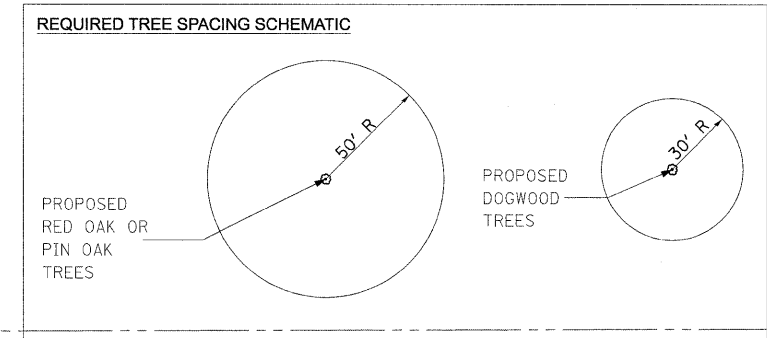
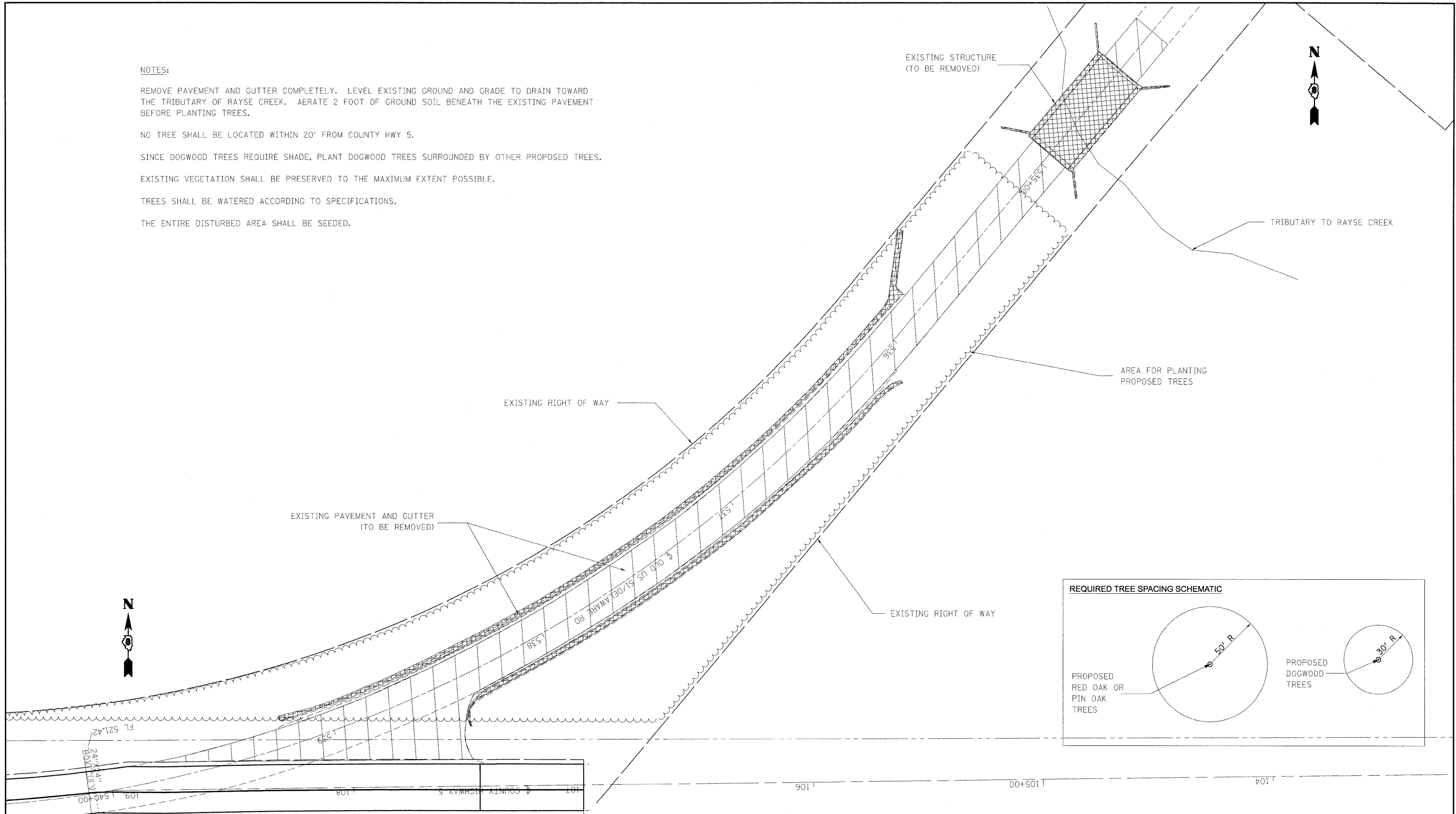

FILE NAME =	USER NAME = tharp1	DESIGNED - R. THARP	REVISED -	STATE OF ILLINOIS DEPARTMENT OF TRANSPORTATION	LANDSCAPING PLAN			OR&SB1	SECTION	COUNTY	TOTAL SHEETS	SHEET NO.
c:\pwork\PWIDOT\THARP\l\dms52424\087	6132-ah-Indsep.dgn	DRAWN - R. THARP	REVISED -		322&2	95-AC & 32B-1	WASHINGTON	63	45			
	PLOT SCALE = 20.0000' / IN.	CHECKED - A. MUEHLFELD	REVISED -		CONTRACT NO. 76132							
	PLOT DATE = 12/10/2009	DATE - 12/8/2009	REVISED -		ILLINOIS FED. AID PROJECT							