

COORDINATES SHOWN HEREON ARE BASED ON SURVEY CONTROL DATA AS PROVIDED BY THE ILLINOIS DEPARTMENT OF TRANSPORTATION.

PART OF THE NE 1/4 OF SECTION 25, T6N, R10W, OF THE 3RD PM, MADISON COUNTY, ILLINOIS

BEARINGS SHOWN HEREON ARE BASED ON SURVEY CONTROL DATA AS PROVIDED BY THE ILLINOIS DEPARTMENT OF TRANSPORTATION.

COORDINATE TABLE			
STATION	OFFSET	NORTH	EAST
35+878.026	41.152 m LT	253,308.4491	700,914.2097
35+897.723	0.000	253,354.2086	700,914.7491
35+901.977	8.512 m RT	253,363.7148	700,914.8614
35+919.189	0.000	253,364.133	700,895.7157
35+931.318	39.624 m LT	253,365.9514	700,812.468

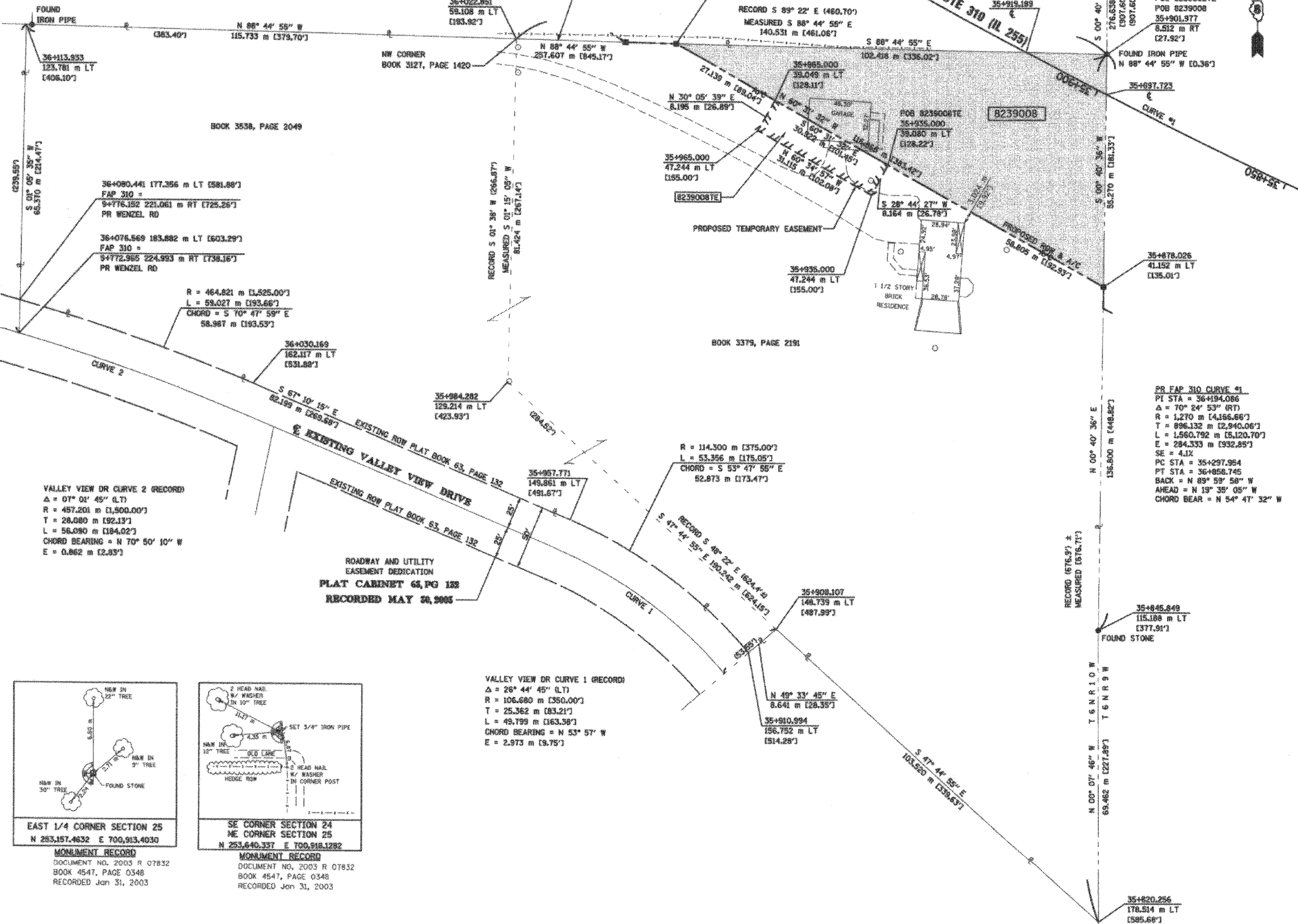

LEGEND

- EXISTING CENTERLINE
- EXISTING RIGHT OF WAY LINE
- EXISTING EASEMENT LINE
- PROPOSED CENTERLINE
- PROPOSED RIGHT OF WAY LINE
- PROPOSED TEMPORARY LINE
- PROPOSED TEMPORARY EASEMENT LINE
- PROPOSED PERMANENT EASEMENT LINE
- SECTION LINE
- QUARTER SECTION LINE
- QUARTER QUARTER SECTION LINE
- PROPERTY (DEED) LINE
- APPARENT PROPERTY LINE
- MEASURED DIMENSION
- COMPUTED DIMENSION
- ENGLISH EQUIVALENT TO METRIC DIM.
- RECORDED DIMENSION
- FOUND IRON PIPE OR IRON ROD
- SET 5/8 INCH IRON ROD
- PERMANENT SURVEY MONUMENT, I.D.O.T. STD. 2135
- CUT CROSS FOUND OR SET
- SAME OWNERSHIP

■ STAKING OF PROPOSED RIGHT OF WAY. SET 5/8 INCH METAL ROD WITH DIVISION OF HIGHWAY SURVEY MARKER TO MONUMENT THE POSITION SHOWN, IDENTIFIED BY INSCRIPTION DATA AND SURVEYORS REGISTRATION NUMBER.
 ■ M STAKING OF PROPOSED RIGHT OF WAY IN CULTIVATED AREAS. SET 5/8 INCH METAL ROD WITH DIVISION OF HIGHWAY SURVEY MARKER 20 INCHES BELOW GROUND SURFACE TO MONUMENT THE POSITION SHOWN, IDENTIFIED BY INSCRIPTION DATA AND SURVEYORS REGISTRATION NUMBER.

STATE OF ILLINOIS)
COUNTY OF ADAMS)

VALLEY VIEW DR CURVE 2 (RECORD)
 $\Delta = 07^\circ 01' 45''$ (LT)
 $R = 457.201$ m [1,500.00']
 $T = 28.080$ m [92.13']
 $L = 56.080$ m [184.02']
 CHORD BEARING = $N 70^\circ 50' 10'' W$
 $E = 0.862$ m [2.83']

VALLEY VIEW DR CURVE 1 (RECORD)
 $\Delta = 26^\circ 44' 45''$ (LT)
 $R = 106.680$ m [350.00']
 $T = 25.362$ m [83.21']
 $L = 49.799$ m [163.38']
 CHORD BEARING = $N 53^\circ 57' W$
 $E = 2.973$ m [9.75']

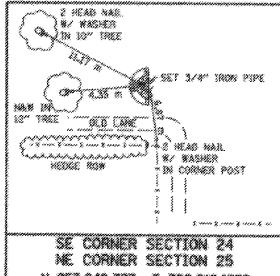
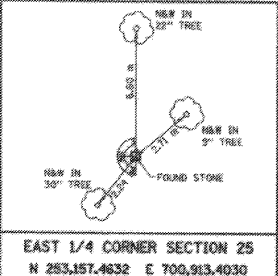

MONUMENT RECORD
 DOCUMENT NO. 2003 R 07832
 BOOK 4547, PAGE 0348
 RECORDED Jan 31, 2003

MONUMENT RECORD
 DOCUMENT NO. 2003 R 07832
 BOOK 4547, PAGE 0348
 RECORDED Jan 31, 2003

PARCEL NO.	OWNER	TOTAL HOLDING ACRES	FEE SIMPLE ACQUISITION				EASEMENTS				PERMANENT TAX NUMBER	PROPERTY ACQUIRED BY	
			GROSS ACRES	PREVIOUSLY DEDICATED ACRES	NET ACRES	REMAINDER ACRES	PE = PERMANENT ACRES	TE = TEMPORARY ACRES	EASEMENT PURPOSE				
8239008	MICHAEL P. HILGENDORF AND TERRI R. HILGENDORF, HUSBAND AND WIFE, AS JOINT TENANTS TITLE REPORT NO. MA-2664, MA-2677	7.6989	0.6993	30,463	N/A	N/A	0.6993	30,463	6.9996	TE 0.0627	2,731	BLDG REMOVAL	24-1-01-25-00-000-009.002 24-1-01-25-02-201-005.011

PR FAP 310 CURVE #1
 PI STA = 36+194.086
 $\Delta = 70^\circ 24' 53''$ (RT)
 $R = 1,270$ m [4,166.66']
 $T = 896.132$ m [2,940.06']
 $L = 1,560.792$ m [5,120.70']
 $E = 284.333$ m [932.85']
 $SE = 4.12'$
 PC STA = 35+297.984
 PT STA = 36+858.745
 BACK = $N 89^\circ 59' 58'' W$
 AHEAD = $N 19^\circ 35' 05'' W$
 CHORD BEAR = $N 54^\circ 47' 32'' W$

THIS IS TO CERTIFY THAT I, JOHN E. BASINGER AN ILLINOIS PROFESSIONAL LAND SURVEYOR, HAVE DIRECTED THE SURVEY AND DRAFTING OF THE PLAT OF HIGHWAYS SHOWN HEREON IN SECTION 25, TOWNSHIP 6 NORTH, RANGE 10 WEST, OF THE THIRD PRINCIPAL MERIDIAN, MADISON COUNTY, THAT THE SURVEY IS TRUE AND COMPLETE AS SHOWN TO THE BEST OF MY KNOWLEDGE AND BELIEF, THAT THE PLAT CORRECTLY REPRESENTS SAID SURVEY, THAT ALL MONUMENTS FOUND AND ESTABLISHED ARE OF PERMANENT QUALITY AND OCCUPY THE POSITIONS SHOWN THEREON AND THAT THE MONUMENTS ARE SUFFICIENT TO ENABLE THE SURVEY TO BE RETRACED, MADE FOR THE DEPARTMENT OF TRANSPORTATION, STATE OF ILLINOIS.

DATED 11-30-2005

John E. Basinger
 JOHN E. BASINGER, PLS #2766
 LICENSE EXPIRATION DATE: 11-30-2008
 *THIS PROFESSIONAL SERVICE CONFORMS TO THE CURRENT ILLINOIS MINIMUM STANDARDS FOR A BOUNDARY SURVEY.
 FIELD WORK COMPLETED: APRIL 2004

KLINGNER ASSOCIATES, P.C.
 Engineers / Architects
 616 North 24th Street (217) 223-3670
 Quincy, Illinois 62501 FAX: 223-3603
 Internet Address: www.klingner.com
 STATE OF ILLINOIS DESIGN FIRM # 1842738

ILLINOIS DEPARTMENT OF TRANSPORTATION
PLAT OF HIGHWAYS
 FAP ROUTE 310 (IL 255)
 SECTION 60-15
 MADISON COUNTY
 JOB NO. R-98-039-92
 STATION 35+878.026 TO STATION 35+931.318
 0 m 10 m 20 m 30 m
 SCALE 1:500 SHEET 3 OF 95

ILLINOIS DEPARTMENT OF TRANSPORTATION
 DIVISION OF HIGHWAYS/DISTRICT B
 1302 EASTPORT PLAZA DRIVE
 COLLINGSVILLE, ILLINOIS 62234-6198