

COORDINATES SHOWN HEREON ARE BASED ON SURVEY CONTROL DATA AS PROVIDED BY THE ILLINOIS DEPARTMENT OF TRANSPORTATION.

PART OF THE NE 1/4 OF SECTION 25, T6N, R10W, OF THE 3RD PM, MADISON COUNTY, ILLINOIS

BEARINGS SHOWN HEREON ARE BASED ON SURVEY CONTROL DATA AS PROVIDED BY THE ILLINOIS DEPARTMENT OF TRANSPORTATION.

COORDINATE TABLE (FAP 310 - IL 255)

STATION	OFFSET	NORTH	EAST
35+901.977	8.812 m RT	253,363.7148	700,914.0614
35+921.358	45.720 m RT	253,405.4752	700,915.3546
35+928.003	57.912 m RT	253,419.2316	700,915.9170
35+975.990	57.912 m RT	253,441.3075	700,976.4744
36+001.428	45.720 m LT	253,366.2156	700,800.3733
36+025.000	45.720 m RT	253,466.1143	700,829.2699
36+050.000	45.720 m RT	253,509.1084	700,858.2786
36+083.357	77.331 m RT	253,633.8886	700,657.1707
36+094.847	45.720 m LT	253,584.4331	700,562.5301
36+134.791	45.720 m RT	253,628.8142	700,813.8669
36+199.633	42.670 m LT	253,629.9248	700,496.6796

COORDINATE TABLE (PR WENZEL RD)

STATION	OFFSET	NORTH	EAST
9+805.182	17.947 m RT	253,644.0494	700,496.1370
9+806.065	19.8120 m RT	253,644.0494	700,497.2003
9+820.000	19.8120 m RT	253,646.4684	700,503.4327
9+840.000	24.3940 m RT	253,662.3199	700,516.4667

SEE SHEET 5, 6, 10

SEE SHEET 5, 6

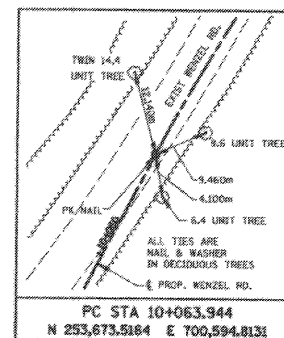
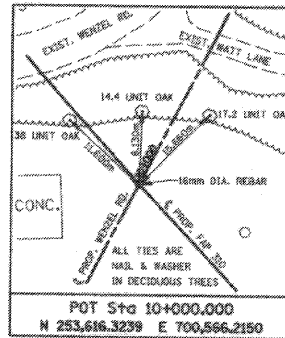

NOTE: ROAD RIGHT OF WAY ORIGINALLY CREATED AS DESCRIBED IN ROAD RECORD BOOK 3, PAGE 126 AND 132 VARIES FROM RIGHT OF WAY PRESENTLY OCCUPIED.

EXISTING RIGHT OF WAY IS SHOWN AS OCCUPIED RIGHT OF WAY.

NO RECORDS OR DOCUMENTS WHICH EXPLAIN VARIANCES BETWEEN ROAD RECORD BOOK 3, PAGE 132 RIGHT-OF-WAY AND OCCUPIED RIGHT OF WAY HAVE BEEN FOUND.



LEGEND

- EXISTING CENTERLINE
- EXISTING RIGHT OF WAY LINE
- PROPOSED ACCESS CONTROL LINE
- EXISTING EASEMENT LINE
- PROPOSED CENTERLINE
- PROPOSED RIGHT OF WAY LINE
- PROPOSED RIGHT OF WAY AND PROPOSED ACCESS CONTROL LINE
- PROPOSED TEMPORARY EASEMENT LINE
- PROPOSED PERMANENT EASEMENT LINE
- SECTION LINE
- QUARTER SECTION LINE
- QUARTER QUARTER SECTION LINE
- PROPERTY (DEED) LINE
- APPARENT PROPERTY LINE
- MEASURED DIMENSION
- COMPUTED DIMENSION
- ENGLISH EQUIVALENT TO METRIC DIM.
- RECORDED DIMENSION
- FOUND IRON PIPE OR IRON ROD
- SET 5/8 INCH IRON ROD
- PERMANENT SURVEY MONUMENT, I.D.O.T. STD. 2135 (TO BE SET BY OTHERS)
- CUT CROSS FOUND OR SET
- SAME OWNERSHIP

- STAKING OF PROPOSED RIGHT OF WAY. SET 5/8 INCH METAL ROD WITH DIVISION OF HIGHWAY SURVEY MARKER TO MONUMENT THE POSITION SHOWN. IDENTIFIED BY INSCRIPTION DATA AND SURVEYORS REGISTRATION NUMBER.
- STAKING OF PROPOSED RIGHT OF WAY IN CULTIVATED AREAS. SET 5/8 INCH METAL ROD WITH DIVISION OF HIGHWAY SURVEY MARKER 20 INCHES BELOW GROUND SURFACE TO MONUMENT THE POSITION SHOWN. IDENTIFIED BY INSCRIPTION DATA AND SURVEYORS REGISTRATION NUMBER.

STATE OF ILLINOIS )  
COUNTY OF ADAMS )

THIS IS TO CERTIFY THAT I, JOHN E. BASINGER AN ILLINOIS PROFESSIONAL LAND SURVEYOR, HAVE DIRECTED THE SURVEY AND DRAFTING OF THE PLAT OF HIGHWAYS SHOWN HEREON IN SECTION 25, TOWNSHIP 6 NORTH, RANGE 10 WEST, OF THE THIRD PRINCIPAL MERIDIAN, MADISON COUNTY, THAT THE SURVEY IS TRUE AND COMPLETE AS SHOWN TO THE BEST OF MY KNOWLEDGE AND BELIEF, THAT THE PLAT CORRECTLY REPRESENTS SAID SURVEY, THAT ALL MONUMENTS FOUND AND ESTABLISHED ARE OF PERMANENT QUALITY AND OCCUPY THE POSITIONS SHOWN THEREON AND THAT THE MONUMENTS ARE SUFFICIENT TO ENABLE THE SURVEY TO BE RETRACED. MADE FOR THE DEPARTMENT OF TRANSPORTATION, STATE OF ILLINOIS.

DATED 11-30-2005  
John E. Basinger  
JOHN E. BASINGER, PLS #2766  
LICENSE EXPIRATION DATE: 11-30-2006  
"THIS PROFESSIONAL SERVICE CONFORMS TO THE CURRENT ILLINOIS MINIMUM STANDARDS FOR A BOUNDARY SURVEY."  
FIELD WORK COMPLETED: APRIL 2004



Engineers / Architects  
616 North 24th Street (217) 223-3570  
Quincy, Illinois 62301 FAX: 223-3603  
Internet Address: www.klingner.com  
STATE OF ILLINOIS DESIGN FIRM # 1842738

ILLINOIS DEPARTMENT OF TRANSPORTATION  
PLAT OF HIGHWAYS  
FAP ROUTE 310 (IL 255)  
SECTION 60-15  
MADISON COUNTY  
JOB NO. R-98-039-92

STATION 35+919.189 TO STATION 36+356.375



ILLINOIS DEPARTMENT OF TRANSPORTATION  
DIVISION OF HIGHWAYS/DISTRICT 8  
1102 EASTPORT PLAZA DRIVE  
COLLINGSVILLE, ILLINOIS 62234-9198

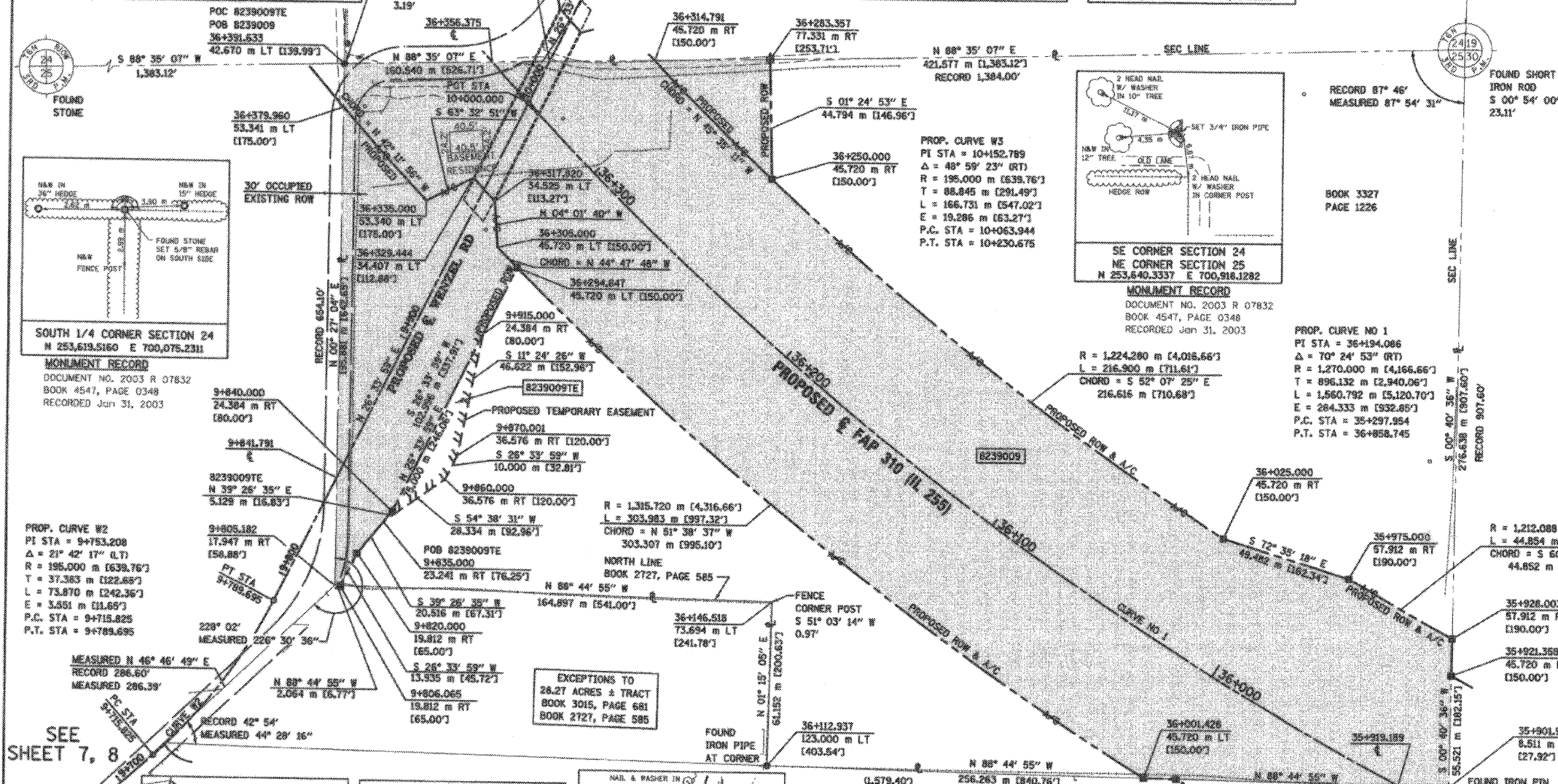

SEE SHEET 7, 8

SEE SHEET 3

PARCEL NO.	OWNER	TOTAL HOLDING ACRES	FEE SIMPLE ACQUISITION			REMAINDER		EASEMENTS		PERMANENT TAX NUMBER	PROPERTY ACQUIRED BY			
			GROSS ACRES	PREVIOUSLY DEDICATED ACRES	NET ACRES	NORTH OF PROPOSED ROW ACRES	SOUTH OF PROPOSED ROW ACRES	PE - PERMANENT TE = TEMPORARY ACRES	SO. FT.			SO. FT.		
8239009	EUGENE BOCK AND DOROTHY BOCK, AS JOINT TENANTS TITLE REPORT NO. MA-2670	25.2610	11.5705	504.011	0.3071	13.378	11.2634	490.633	9.2804	4.4101	TE 0.1327	5,782	FIELD ENTRANCE	24-1-01-25-00-000-007.R00

11/30/2005 3:08:44 PM  
D:\WORK\1102\1102-039-92\1102-039-92.dwg  
-REF-  
-REF-  
-REF-

PLOT DATE: 11/30/2005 3:08:44 PM