

PART OF THE S 1/2 OF SECTION 24, T6N, R10W, OF THE 3RD PM, MADISON COUNTY, ILLINOIS

BEARINGS SHOWN HEREON ARE BASED ON SURVEY CONTROL DATA AS PROVIDED BY THE ILLINOIS DEPARTMENT OF TRANSPORTATION.

NOTE: ROAD RIGHT OF WAY ORIGINALLY CREATED AS DESCRIBED IN ROAD RECORD BOOK 3, PAGE 125 AND 132 VARIES FROM RIGHT OF WAY PRESENTLY OCCUPIED.

EXISTING RIGHT OF WAY IS SHOWN AS OCCUPIED RIGHT OF WAY.

NO RECORDS OR DOCUMENTS WHICH EXPLAIN VARIANCES BETWEEN ROAD RECORD BOOK 3, PAGE 132 RIGHT-OF-WAY AND OCCUPIED RIGHT OF WAY HAVE BEEN FOUND.

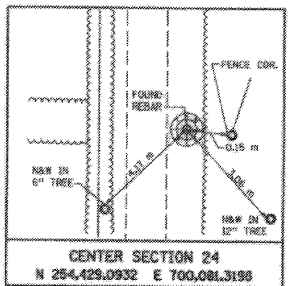

CENTER SECTION 24 N 254,429.0932 E 700,081,3198 MONUMENT RECORD DOCUMENT NO. 2004 R 42466

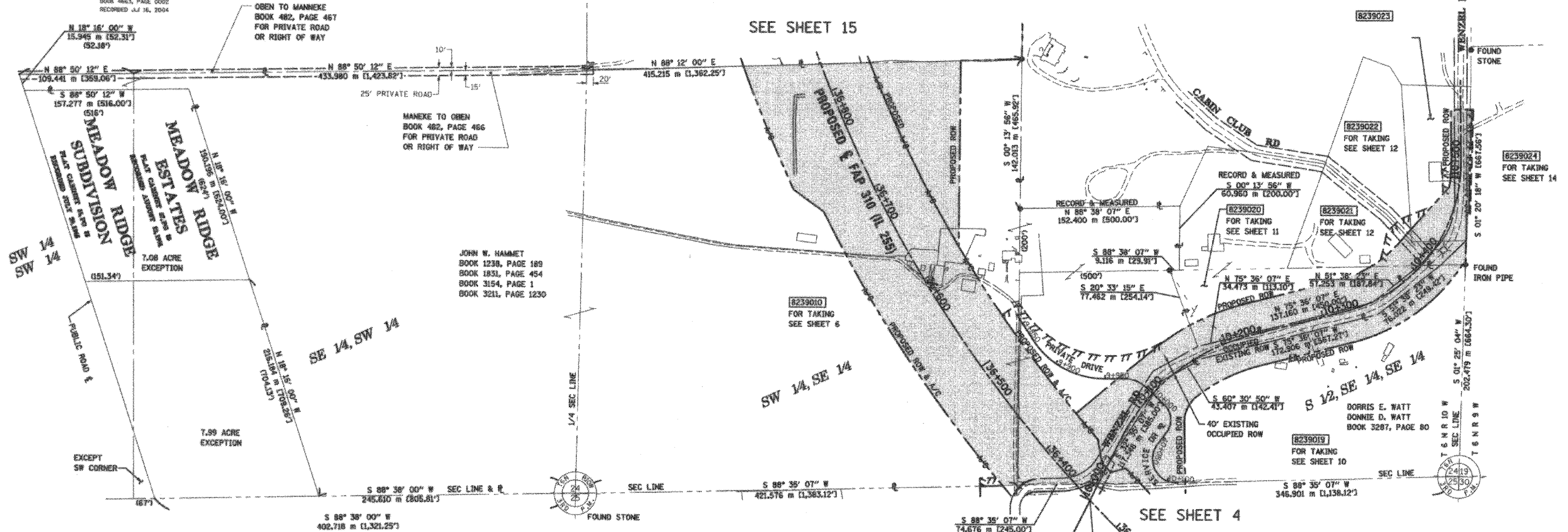

LEGEND section with symbols for section corners, quarter section corners, and various line types (centerline, right of way, easement, etc.).

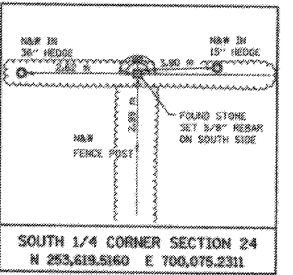

SOUTH 1/4 CORNER SECTION 24 N 253,619,5160 E 700,075,2311 MONUMENT RECORD DOCUMENT NO. 2003 R 07832

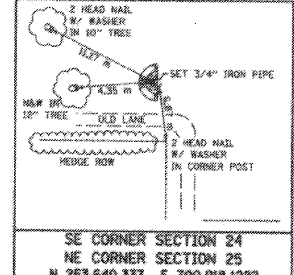

SE CORNER SECTION 24 NE CORNER SECTION 25 N 253,640,337 E 700,918,1282 MONUMENT RECORD DOCUMENT NO. 2003 R 07832

- STAKING OF PROPOSED RIGHT OF WAY. SET 5/8 INCH METAL ROD WITH DIVISION OF HIGHWAY SURVEY MARKER TO MONUMENT THE POSITION SHOWN IDENTIFIED BY INSCRIPTION DATA AND SURVEYORS REGISTRATION NUMBER.

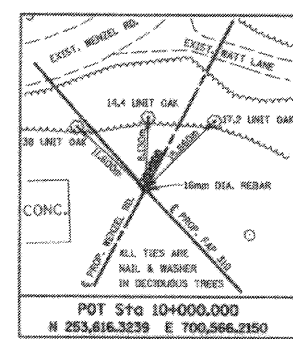

NOTE: NO RECORDS OR DOCUMENTS WHICH EXPLAIN VARIANCES BETWEEN ROAD RECORD BOOK 3, PAGE 132 RIGHT-OF-WAY AND OCCUPIED RIGHT OF WAY HAVE BEEN FOUND.

STATE OF ILLINOIS ) ) COUNTY OF ADAMS ) )

THIS IS TO CERTIFY THAT I, JOHN E. BASINGER AN ILLINOIS PROFESSIONAL LAND SURVEYOR, HAVE DIRECTED THE SURVEY AND DRAFTING OF THE PLAT OF HIGHWAYS SHOWN HEREON IN SECTION 24, TOWNSHIP 6 NORTH, RANGE 10 WEST, OF THE THIRD PRINCIPAL MERIDIAN, MADISON COUNTY, THAT THE SURVEY IS TRUE AND COMPLETE AS SHOWN TO THE BEST OF MY KNOWLEDGE AND BELIEF, THAT THE PLAT CORRECTLY REPRESENTS SAID SURVEY, THAT ALL MONUMENTS FOUND AND ESTABLISHED ARE OF PERMANENT QUALITY AND OCCUPY THE POSITIONS SHOWN THEREON AND THAT THE MONUMENTS ARE SUFFICIENT TO ENABLE THE SURVEY TO BE RETRACED, MADE FOR THE DEPARTMENT OF TRANSPORTATION, STATE OF ILLINOIS.

DATED 11-30-2005

JOHN E. BASINGER, PLS #2766 LICENSE EXPIRATION DATE: 11-30-2006 THIS PROFESSIONAL SERVICE CONFORMS TO THE CURRENT ILLINOIS MINIMUM STANDARDS FOR A BOUNDARY SURVEY. FIELD WORK COMPLETED: APRIL 2004



Engineers / Architects 616 North 24th Street (217) 223-3670 O'Leary, Illinois 62301 FAX: 223-3603 Internet Address: www.klingner.com STATE OF ILLINOIS DESIGN FIRM # 1842736

ILLINOIS DEPARTMENT OF TRANSPORTATION PLAT OF HIGHWAYS FAP ROUTE 310 (IL 255) SECTION 60-15 MADISON COUNTY JOB NO. R-98-039-92 STATION 36+356.375 TO STATION 36+826.844 SCALE 1:2000 SHEET 5 OF 55 ILLINOIS DEPARTMENT OF TRANSPORTATION DIVISION OF HIGHWAYS/DISTRICT 8 1102 EASTPORT PLAZA DRIVE COLLINGSVILLE, ILLINOIS 62234-6196

11-30-2005 11:30:20 AM 3:06:29 PM 11/30/2005 11:30:20 AM 3:06:29 PM 11/30/2005 11:30:20 AM 3:06:29 PM