

COORDINATES SHOWN HEREON ARE BASED ON SURVEY CONTROL DATA AS PROVIDED BY THE ILLINOIS DEPARTMENT OF TRANSPORTATION.

PART OF THE NE 1/4 OF SECTION 24, T6N, R10W, OF THE 3RD PM, MADISON COUNTY, ILLINOIS

BEARINGS SHOWN HEREON ARE BASED ON SURVEY CONTROL DATA AS PROVIDED BY THE ILLINOIS DEPARTMENT OF TRANSPORTATION.

| COORDINATE TABLE |              |              |              |
|------------------|--------------|--------------|--------------|
| STATION          | OFFSET       | NORTH        | EAST         |
| 37+236.680       | 51.816 m RT  | 254,432.9254 | 700,218.8898 |
| 37+278.914       | 78.326 m LT  | 254,429.0932 | 700,081.3198 |
| 37+318.851       | 84.008 m LT  | 254,468.1650 | 700,081.8532 |
| 37+370.000       | 109.728 m RT | 254,587.7087 | 700,218.1524 |
| 37+395.000       | 60.960 m RT  | 254,590.1421 | 700,162.1079 |
| 37+528.742       | 60.960 m RT  | 254,710.9609 | 700,063.7253 |

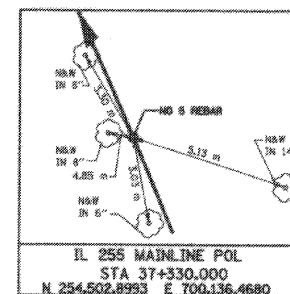
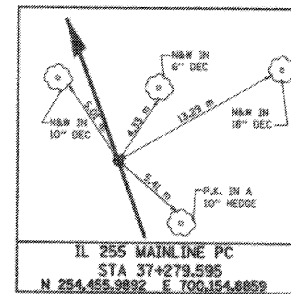
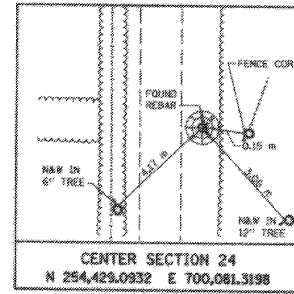

**LEGEND**

|  |  |
|--|--|
|  | QUARTER SECTION CORNER                                 |
|  | SECTION CORNER   |
|  | EXISTING RIGHT OF WAY LINE                             |
|  | PROPOSED ACCESS CONTROL LINE                           |
|  | EXISTING EASEMENT LINE                                 |
|  | PROPOSED CENTERLINE                                    |
|  | PROPOSED RIGHT OF WAY LINE                             |
|  | PROPOSED RIGHT OF WAY AND PROPOSED ACCESS CONTROL LINE |
|  | PROPOSED TEMPORARY EASEMENT LINE                       |
|  | PROPOSED PERMANENT EASEMENT LINE                       |
|  | QUARTER SECTION LINE                                   |
|  | QUARTER QUARTER SECTION LINE                           |
|  | PROPERTY (DEED) LINE                                   |
|  | APPARENT PROPERTY LINE                                 |
|  | MEASURED DIMENSION                                     |
|  | COMPUTED DIMENSION                                     |
|  | RECORDED DIMENSION                                     |
|  | ENGLISH EQUIVALENT TO METRIC DIM.                      |
|  | RECORDED DIMENSION                                     |
|  | FOUND IRON PIPE OR IRON ROD                            |
|  | SET 5/8 INCH IRON ROD                                  |
|  | PERMANENT SURVEY MONUMENT, I.G.O.T. STD. 2135          |
|  | (TO BE SET BY OTHERS) CUT CROSS FOUND OR SET           |
|  | SAME OWNERSHIP   |

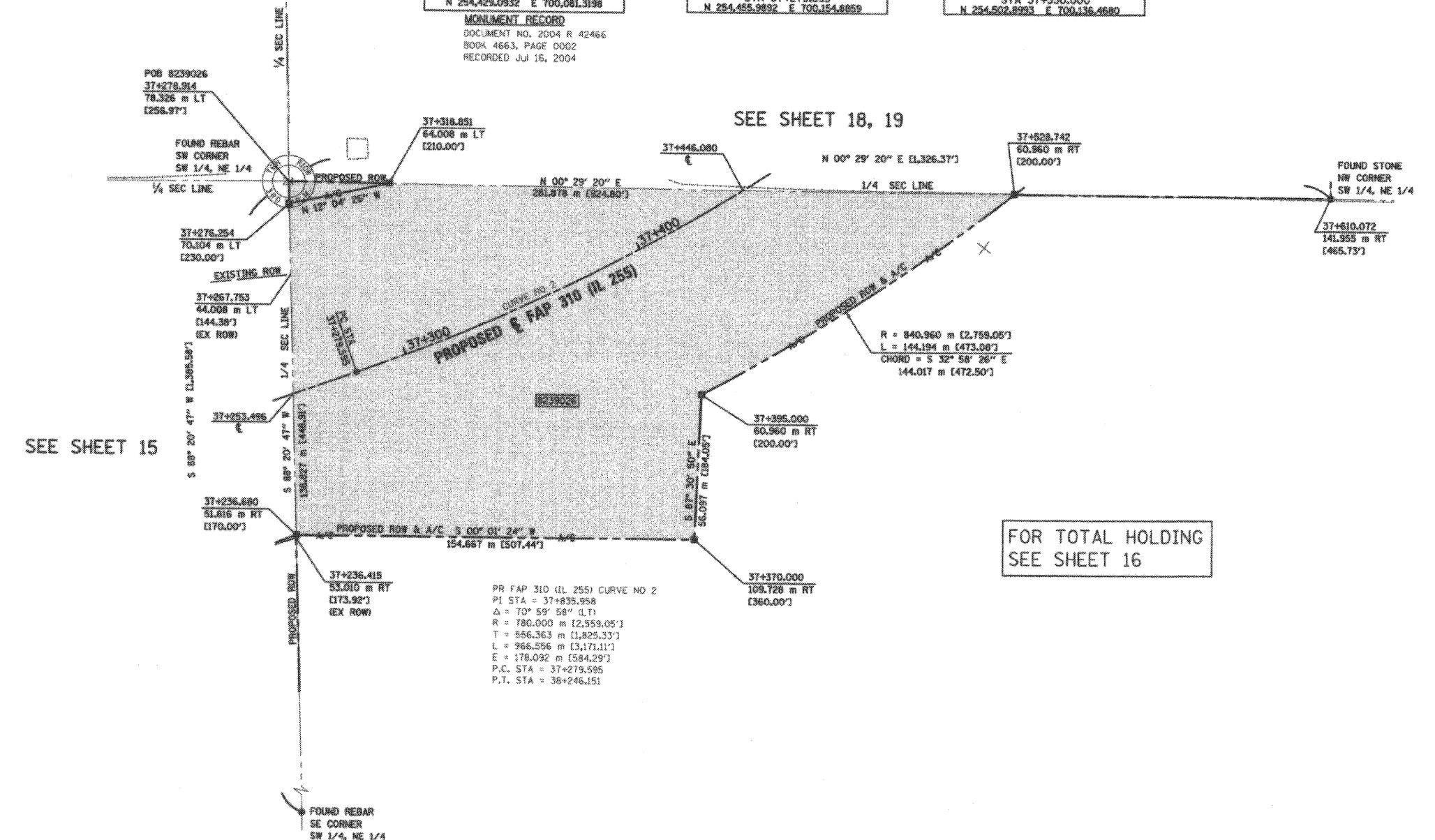

- STAKING OF PROPOSED RIGHT OF WAY. SET 5/8 INCH METAL ROD WITH DIVISION OF HIGHWAY SURVEY MARKER TO MONUMENT THE POSITION SHOWN, IDENTIFIED BY INSCRIPTION DATA AND SURVEYORS REGISTRATION NUMBER.
- M STAKING OF PROPOSED RIGHT OF WAY IN CULTIVATED AREAS. SET 5/8 INCH METAL ROD WITH DIVISION OF HIGHWAY SURVEY MARKER 20 INCHES BELOW GROUND SURFACE TO MONUMENT THE POSITION SHOWN, IDENTIFIED BY INSCRIPTION DATA AND SURVEYORS REGISTRATION NUMBER.

STATE OF ILLINOIS )  
COUNTY OF ADAMS )

THIS IS TO CERTIFY THAT I, JOHN E. BASINGER AN ILLINOIS PROFESSIONAL LAND SURVEYOR, HAVE DIRECTED THE SURVEY AND DRAFTING OF THE PLAT OF HIGHWAYS SHOWN HEREON IN SECTION 24, TOWNSHIP 6 NORTH, RANGE 10 WEST, OF THE THIRD PRINCIPAL MERIDIAN, MADISON COUNTY, THAT THE SURVEY IS TRUE AND COMPLETE AS SHOWN TO THE BEST OF MY KNOWLEDGE AND BELIEF, THAT THE PLAT CORRECTLY REPRESENTS SAID SURVEY, THAT ALL MONUMENTS FOUND AND ESTABLISHED ARE OF PERMANENT QUALITY AND OCCUPY THE POSITIONS SHOWN THEREON AND THAT THE MONUMENTS ARE SUFFICIENT TO ENABLE THE SURVEY TO BE RETRACED, MADE FOR THE DEPARTMENT OF TRANSPORTATION, STATE OF ILLINOIS.

DATED 11-30-2005

*John E. Basinger*  
JOHN E. BASINGER, PLS #2766  
LICENSE EXPIRATION DATE: 11-30-2008  
"THIS PROFESSIONAL SERVICE CONFORMS TO THE CURRENT ILLINOIS MINIMUM STANDARDS FOR A BOUNDARY SURVEY."  
FIELD WORK COMPLETED: APRIL 2004



**Engineers / Architects**  
616 North 24th Street (217) 223-3670  
Quincy, Illinois 62301 FAX: 223-3603  
Internet Address: www.klingner.com  
STATE OF ILLINOIS DESIGN FIRM # 1842738

ILLINOIS DEPARTMENT OF TRANSPORTATION  
**PLAT OF HIGHWAYS**  
FAP ROUTE 310 (IL 255)  
SECTION 60-15  
MADISON COUNTY  
JOB NO. R-98-039-92

STATION 37+253.496 TO STATION 37+446.080

0 m 20 m 40 m 60 m  
SCALE 1:1000 SHEET 17 OF 55

ILLINOIS DEPARTMENT OF TRANSPORTATION  
DIVISION OF HIGHWAYS/DISTRICT 8  
1102 EASTPORT PLAZA DRIVE  
COLLINGSVILLE, ILLINOIS 62234-6108

| PARCEL NO. | OWNER   | TOTAL HOLDING ACRES | FEE SIMPLE ACQUISITION |                            |           |         | REMAINDER ACRES | EASEMENTS      |                | PERMANENT TAX NUMBER | PROPERTY ACQUIRED BY |                  |                       |  |
|------------|---|---------------------|------------------------|----------------------------|-----------|---------|-----------------|----------------|----------------|----------------------|----------------------|------------------|-----------------------|--|
|            |   |                     | GROSS ACRES            | PREVIOUSLY DEDICATED ACRES | NET ACRES | SO. FT. |                 | PE = PERMANENT | TE = TEMPORARY |                      |                      | EASEMENT PURPOSE |                       |  |
| 8239026    | WAYNE ANNE NEWTON<br>TITLE REPORT NO. MA-2659 | 80.3289             | 6.5939                 | 287,230                    | N/A       | N/A     | 6.5939          | 287,230        | 73.7350        | N/A                  | N/A                  | N/A              | 24-1-01-24-00-000-006 |  |