

PART OF THE NW 1/4 OF SECTION 24, T6N, R10W, OF THE 3RD PM, MADISON COUNTY, ILLINOIS

BEARINGS SHOWN HEREON ARE BASED ON SURVEY CONTROL DATA AS PROVIDED BY THE ILLINOIS DEPARTMENT OF TRANSPORTATION.

SEE SHEET 18, 22

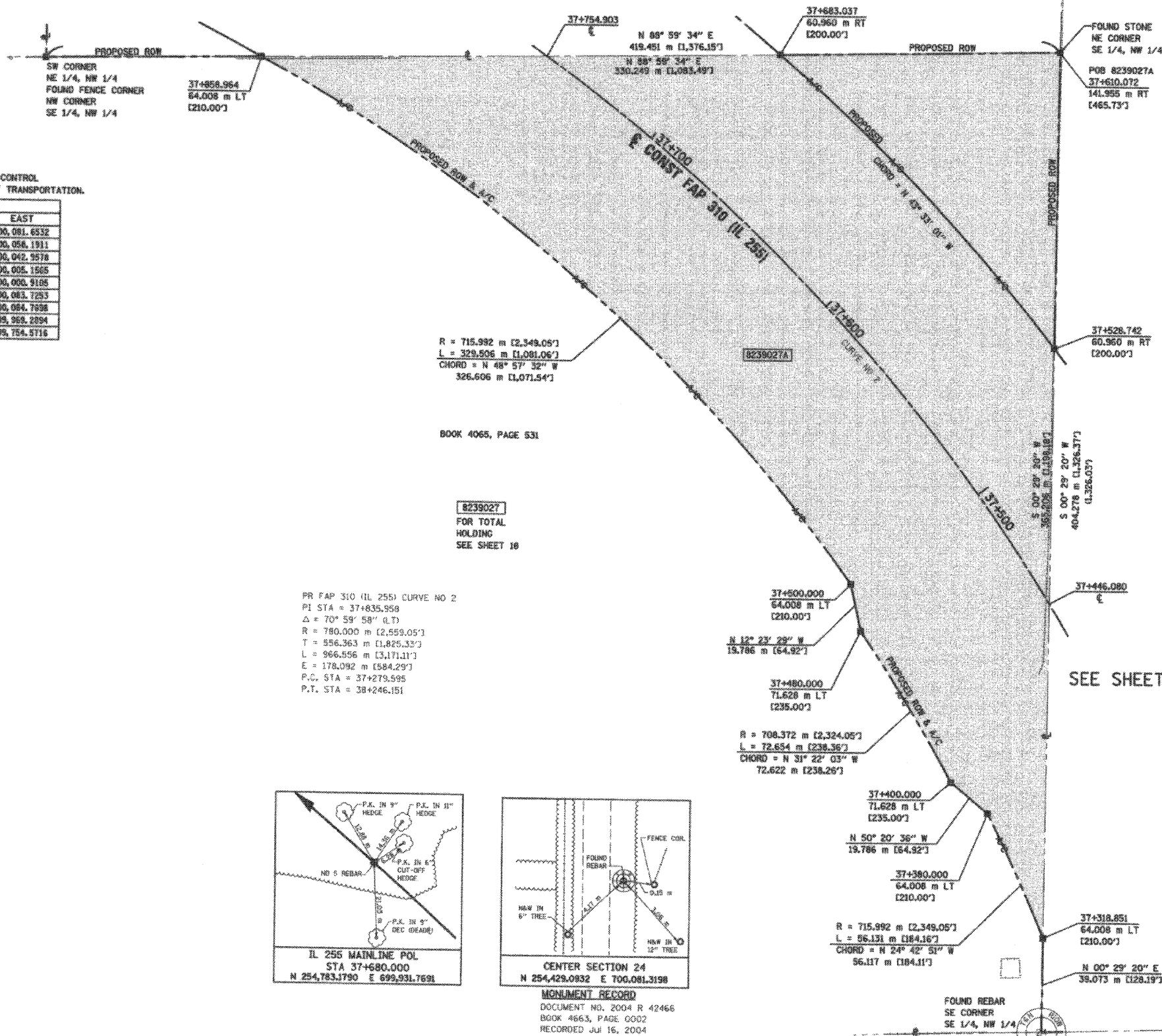

COORDINATES SHOWN HEREON ARE BASED ON SURVEY CONTROL DATA AS PROVIDED BY THE ILLINOIS DEPARTMENT OF TRANSPORTATION.

COORDINATE TABLE			
STATION	OFFSET	NORTH	EAST
37+318.851	64.008 m LT	254,466.1650	700,081.6332
37+380.000	64.008 m LT	254,519.1420	700,056.1911
37+400.000	71.628 m LT	254,531.7694	700,042.9578
37+480.000	71.628 m LT	254,593.7772	700,005.1565
37+500.000	64.008 m LT	254,613.1027	700,000.9195
37+528.742	60.960 m RT	254,710.3609	700,063.7253
37+610.072	141.955 m RT	254,833.3579	700,064.7898
37+683.037	60.960 m RT	254,831.3277	699,969.2894
37+850.964	64.008 m LT	254,827.5529	699,764.6716

R = 715.992 m [2,349.05']
L = 329.506 m [1,081.06']
CHORD = N 48° 57' 32" W
326.606 m [1,071.54']

BOOK 4065, PAGE 531

8239027
FOR TOTAL HOLDING
SEE SHEET 18

PR FAP 310 (IL 255) CURVE NO 2
PI STA = 37+835.958
Δ = 70° 59' 58" (L.T.)
R = 780.000 m [2,559.05']
T = 556.363 m [1,825.37']
L = 966.556 m [3,171.11']
E = 178.092 m [584.29']
P.C. STA = 37+273.595
P.T. STA = 38+246.151

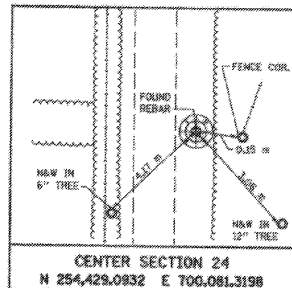
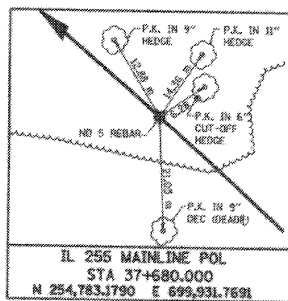

MONUMENT RECORD
DOCUMENT NO. 2004 R 42466
BOOK 4663, PAGE 0002
RECORDED Jul 16, 2004

LEGEND

- EXISTING CENTERLINE
- EXISTING RIGHT OF WAY LINE
- PROPOSED ACCESS CONTROL LINE
- EXISTING EASEMENT LINE
- PROPOSED CENTERLINE
- PROPOSED RIGHT OF WAY LINE
- PROPOSED RIGHT OF WAY AND PROPOSED ACCESS CONTROL LINE
- PROPOSED TEMPORARY EASEMENT LINE
- PROPOSED PERMANENT EASEMENT LINE
- SECTION LINE
- QUARTER SECTION LINE
- QUARTER QUARTER SECTION LINE
- PROPERTY DEED LINE
- APL
- APPEARANT PROPERTY LINE
- MEASURED DIMENSION
- COMPUTED DIMENSION
- ENGLISH EQUIVALENT TO METRIC DIM.
- RECORDED DIMENSION
- FOUND IRON PIPE OR IRON ROD
- SET 5/8 INCH IRON ROD
- PERMANENT SURVEY MONUMENT, I.D.O.T. STD. 2135 (TO BE SET BY OTHERS)
- CUT CROSS FOUND OR SET
- SAME OWNERSHIP

- STAKING OF PROPOSED RIGHT OF WAY, SET 5/8 INCH METAL ROD WITH DIVISION OF HIGHWAY SURVEY MARKER TO MONUMENT THE POSITION SHOWN, IDENTIFIED BY INSCRIPTION DATA AND SURVEYORS REGISTRATION NUMBER.
- STAKING OF PROPOSED RIGHT OF WAY IN CULTIVATED AREAS, SET 5/8 INCH METAL ROD WITH DIVISION OF HIGHWAY SURVEY MARKER 20 INCHES BELOW GROUND SURFACE TO MONUMENT THE POSITION SHOWN, IDENTIFIED BY INSCRIPTION DATA AND SURVEYORS REGISTRATION NUMBER.

STATE OF ILLINOIS)
) SS
COUNTY OF ADAMS)

THIS IS TO CERTIFY THAT I, JOHN E. BASINGER AN ILLINOIS PROFESSIONAL LAND SURVEYOR, HAVE DIRECTED THE SURVEY AND DRAFTING OF THE PLAT OF HIGHWAYS SHOWN HEREON IN SECTION 24, TOWNSHIP 6 NORTH, RANGE 10 WEST, OF THE THIRD PRINCIPAL MERIDIAN, MADISON COUNTY, THAT THE SURVEY IS TRUE AND COMPLETE AS SHOWN TO THE BEST OF MY KNOWLEDGE AND BELIEF, THAT THE PLAT CORRECTLY REPRESENTS SAID SURVEY, THAT ALL MONUMENTS FOUND AND ESTABLISHED ARE OF PERMANENT QUALITY AND OCCUPY THE POSITIONS SHOWN THEREON AND THAT THE MONUMENTS ARE SUFFICIENT TO ENABLE THE SURVEY TO BE RETRACED, MADE FOR THE DEPARTMENT OF TRANSPORTATION, STATE OF ILLINOIS.

DATED 11-30-2005

John E. Basinger
JOHN E. BASINGER, PLS #2766
LICENSE EXPIRATION DATE: 11-30-2008
THIS PROFESSIONAL SERVICE CONFORMS TO THE CURRENT ILLINOIS MINIMUM STANDARDS FOR A BOUNDARY SURVEY.
FIELD WORK COMPLETED: APRIL 2004

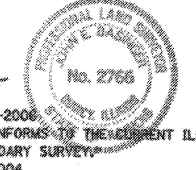

KLINGNER ASSOCIATES, P.C.

Engineers / Architects
616 North 24th Street | 617 223-3670
Quincy, Illinois 62301 | FAX 617 223-3603
Internet Address: www.klingner.com
STATE OF ILLINOIS DESIGN FIRM # 1842738

ILLINOIS DEPARTMENT OF TRANSPORTATION
PLAT OF HIGHWAYS
FAP ROUTE 310 (IL 255)
SECTION 60-15
MADISON COUNTY
JOB NO. R-98-039-92
STATION 37+446.080 TO STATION 37+754.903
0 m 20 m 40 m 60 m
SCALE 1:1000 SHEET 19 OF 55
ILLINOIS DEPARTMENT OF TRANSPORTATION
DIVISION OF HIGHWAYS/DISTRICT 8
1102 EASTPORT PLAZA DRIVE
COLLINGSVILLE, ILLINOIS 62234-6198

PARCEL NO.	OWNER	TOTAL HOLDING	FEE SIMPLE ACQUISITION					REMAINDER		EASEMENTS			PERMANENT TAX NUMBER	PROPERTY ACQUIRED BY	
			GROSS		PREVIOUSLY DEDICATED		NET		NORTH OF PROPOSED ROW	SOUTH OF PROPOSED ROW	PE = PERMANENT TE = TEMPORARY				EASEMENT PURPOSE
			ACRES	SQ. FT.	ACRES	SQ. FT.	ACRES	SQ. FT.			ACRES	SQ. FT.			
8239027	BEVERLY FARM ASSOCIATION, AN ILLINOIS NOT FOR PROFIT CORPORATION TITLE REPORT NO. MA-2640	140.5319	A-11.6470	807,343	N/A	N/A	11.6470	507,343	17.4655	96.7336	N/A	N/A	N/A	24-1-01-23-00-000-016.001 24-1-01-23-00-000-016.A01 24-1-01-24-00-000-002.001	
			B-14.3412	624,704	N/A	N/A	14.3412	624,704			N/A	N/A	N/A		
			C-0.3446	15,010	N/A	N/A	0.3446	15,010			TE-A 0.4432	5,239	ENTRANCE		
										TE-B 0.0350	1,525	GRADING			