

COORDINATES SHOWN HEREON ARE BASED ON SURVEY CONTROL DATA AS PROVIDED BY THE ILLINOIS DEPARTMENT OF TRANSPORTATION.

STATION	OFFSET	NORTH	EAST
19+729.944	14.241 m LT	254,706.3495	698,809.9282
19+742.373	26.914 m LT	254,726.7438	698,797.9400
19+754.565	43.993 m LT	254,721.3650	698,780.4685
19+766.755	63.993 m LT	254,733.6954	698,760.6686
19+777.657	87.993 m LT	254,757.2419	698,724.9695
19+786.352	100.080 m LT	254,787.3142	698,737.1613
19+786.591	100.080 m LT	254,765.7371	698,737.1114
19+786.691	14.313 m LT	254,764.8542	698,810.8736

W 1/2, NE 1/4 SECTION 23

BOOK 2214, PAGE 185

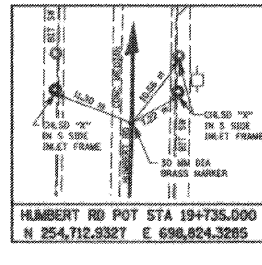
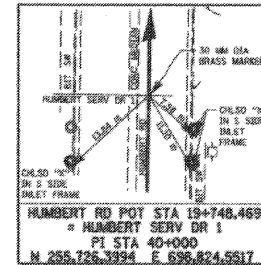

SEE SHEET 26

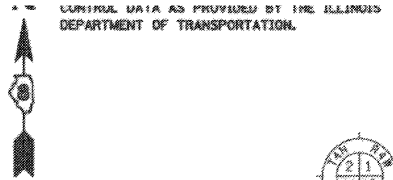

LEGEND

- EXISTING CENTERLINE
- EXISTING RIGHT OF WAY LINE
- EXISTING ROW AND PROPOSED ACCESS CONTROL LINE
- EXISTING EASEMENT LINE
- PROPOSED CENTERLINE
- PROPOSED RIGHT OF WAY LINE
- PROPOSED RIGHT OF WAY AND PROPOSED ACCESS CONTROL LINE
- PROPOSED TEMPORARY EASEMENT LINE
- PROPOSED PERMANENT EASEMENT LINE
- SECTION LINE
- QUARTER SECTION LINE
- QUARTER QUARTER SECTION LINE
- PROPERTY (DEED) LINE
- APPARENT PROPERTY LINE
- MEASURED DIMENSION
- COMPUTED DIMENSION
- ENGLISH EQUIVALENT TO METRIC DIM.
- RECORDED DIMENSION
- FOUND IRON PIPE OR IRON ROD
- SET 5/8 INCH IRON ROD
- PERMANENT SURVEY MONUMENT, I.D.O.T. STD. 2135
- (TO BE SET BY OTHERS)
- CUT CROSS FOUND OR SET
- SAME OWNERSHIP

■ STAKING OF PROPOSED RIGHT OF WAY, SET 5/8 INCH METAL ROD WITH DIVISION OF HIGHWAY SURVEY MARKER TO MONUMENT THE POSITION SHOWN, IDENTIFIED BY INSCRIPTION DATA AND SURVEYORS REGISTRATION NUMBER.
 ■ M STAKING OF PROPOSED RIGHT OF WAY IN CULTIVATED AREAS, SET 5/8 INCH METAL ROD WITH DIVISION OF HIGHWAY SURVEY MARKER 20 INCHES BELOW GROUND SURFACE TO MONUMENT THE POSITION SHOWN, IDENTIFIED BY INSCRIPTION DATA AND SURVEYORS REGISTRATION NUMBER.

STATE OF ILLINOIS)
COUNTY OF ADAMS) SS

OUTLOT "A"
(WARRANTY DEED INTO TRUST-PARCEL 2 BOOK 4406, PAGE 3417)

PART "A" HUMBERT ACRES
PLAT BOOK 22, PG 22
RECORDED JULY 29, 1958
(WARRANTY DEED INTO TRUST-PARCEL 1 BK 4406, PG 3417)
(WALKER EXCEPTION BOOK 3466, PAGE 889)

HUMBERT SERVICE DRIVE 1 CURVE DATA
 PI STA = 40+093.325
 Δ = 88° 42' 37" RT
 R = 30,000 m [98.42']
 T = 29,332 m [96.23']
 L = 46,449 m [152.39']
 E = 11,957 m [39.23']
 e = 6.0X
 PC STA = 40+063.993
 PT STA = 40+110.442
 SE TRANSITION:
 STA 40+032 TO 40+080
 STA 40+080 TO 40+110

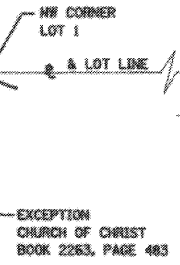
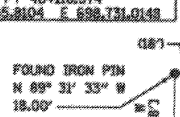
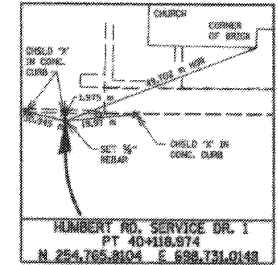
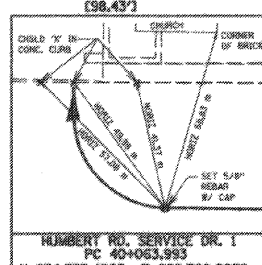
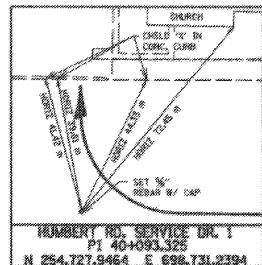
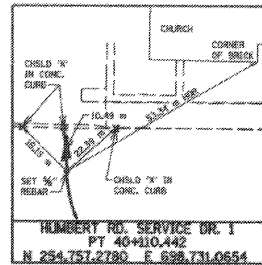

LOT 1 HUMBERT ACRES

SEE SHEET 24

PARCEL NO.	OWNER	TOTAL HOLDING ACRES	FEE SIMPLE ACQUISITION			REMAINDER		EASEMENTS		PERMANENT TAX NUMBER	PROPERTY ACQUIRED BY			
			GROSS ACRES	PREVIOUSLY DEDICATED ACRES	NET ACRES	NORTH OF DRIVE ACRES	SOUTH OF DRIVE ACRES	PE = PERMANENT TE = TEMPORARY ACRES	EASEMENT PURPOSE					
8239031	UNITED COMMUNITY BANK as TRUSTEE under TRUST AGREEMENT dated December 31, 1997 known as Trust number 497-194 TITLE REPORT NO. MA-3032.0	13.8793	0.3311	14.421	N/A	N/A	0.3311	14.421	0.5431	13.0051	TE-A 0.0151 656 TE-B 0.0151 656	GRADING FOR ENTRANCE GRADING FOR ENTRANCE	24-2-01-23-02-202-002.001 24-2-01-23-02-202-002.002	

THIS IS TO CERTIFY THAT I, JOHN E. BASINGER AN ILLINOIS PROFESSIONAL LAND SURVEYOR, HAVE DIRECTED THE SURVEY AND DRAFTING OF THE PLAT OF HIGHWAYS SHOWN HEREON IN SECTION 23, TOWNSHIP 6 NORTH, RANGE 10 WEST, OF THE THIRD PRINCIPAL MERIDIAN, MADISON COUNTY, THAT THE SURVEY IS TRUE AND COMPLETE AS SHOWN TO THE BEST OF MY KNOWLEDGE AND BELIEF, THAT THE PLAT CORRECTLY REPRESENTS SAID SURVEY, THAT ALL MONUMENTS FOUND AND ESTABLISHED ARE OF PERMANENT QUALITY AND OCCUPY THE POSITIONS SHOWN THEREON AND THAT THE MONUMENTS ARE SUFFICIENT TO ENABLE THE SURVEY TO BE RETRACED, MADE FOR THE DEPARTMENT OF TRANSPORTATION, STATE OF ILLINOIS.

DATED 11-30-2005

John E. Basinger
John E. Basinger, PLS #2766
LICENSE EXPIRATION DATE 11-30-2006
"THIS PROFESSIONAL SERVICE CONFORMS TO THE CURRENT ILLINOIS MINIMUM STANDARDS FOR A BOUNDARY SURVEY."
FIELD WORK COMPLETED: APRIL 2004



KLINGNER ASSOCIATES, P.C.
 Engineers / Architects
 816 North 24th Street (217) 223-3670
 Quincy, Illinois 62301 FAX: 223-3603
 Internet Address: www.klingner.com
 STATE OF ILLINOIS DESIGN FIRM # 1842738

ILLINOIS DEPARTMENT OF TRANSPORTATION
PLAT OF HIGHWAYS
 FAP ROUTE 310 (IL 255)
 SECTION 60-15
 MADISON COUNTY
 JOB NO. R-98-039-92
 HUMBERT ROAD
 STATION 19+729.943 TO STATION 19+786.352

0 m 5 m 10 m 15 m
SCALE 1:250 SHEET 25 OF 55

ILLINOIS DEPARTMENT OF TRANSPORTATION
 DIVISION OF HIGHWAYS/DISTRICT 8
 1102 EASTPORT PLAZA DRIVE
 COLLINGSVILLE, ILLINOIS 62234-6198