

COORDINATES SHOWN HEREON ARE BASED ON SURVEY CONTROL DATA AS PROVIDED BY THE ILLINOIS DEPARTMENT OF TRANSPORTATION.

PART OF THE NE 1/4 OF SECTION 23, T6N, R10W, OF THE 3RD PM, MADISON COUNTY, ILLINOIS

BEARINGS SHOWN HEREON ARE BASED ON SURVEY CONTROL DATA AS PROVIDED BY THE ILLINOIS DEPARTMENT OF TRANSPORTATION.

COORDINATE TABLE				
STATION	OFFSET	NORTH	EAST	
19+786.296	100.274 m LT	254,765.8831	698,724.9163	
19+786.352	88.060 m LT	254,765.7371	698,737.1114	
19+786.673	18.288 m LT	254,764.9017	698,806.8993	
19+786.691	14.313 m LT	254,764.8542	698,810.8736	
19+789.344	100.343 m LT	254,768.9315	698,724.9002	
19+789.400	88.149 m LT	254,768.7895	698,737.0933	
19+800.000	18.288 m LT	254,778.2269	698,807.1201	
19+800.090	14.313 m LT	254,778.1610	698,811.0942	
19+850.000	18.288 m LT	254,828.2200	698,807.9486	
19+850.090	14.303 m LT	254,828.1540	698,811.9328	
19+862.921	18.288 m LT	254,841.1391	698,808.1627	
19+862.940	14.301 m LT	254,841.0920	698,812.1492	

W 1/2, NE 1/4 SECTION 23

PROJECT PARCEL 8239004 TRACT 5 1946 PLAT BY SHEPPARD, MORGAN & SCHWAAB

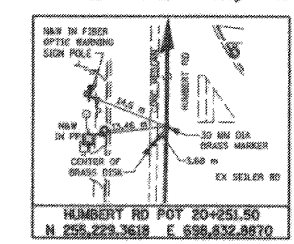

**LEGEND**

- EXISTING CENTERLINE
- EXISTING RIGHT OF WAY LINE
- EXISTING ROW AND PROPOSED ACCESS CONTROL LINE
- EXISTING EASEMENT LINE
- PROPOSED CENTERLINE
- PROPOSED RIGHT OF WAY LINE
- PROPOSED TEMPORARY EASEMENT LINE
- PROPOSED PERMANENT EASEMENT LINE
- SECTION LINE
- QUARTER SECTION LINE
- PROPERTY (DEED) LINE
- APPARENT PROPERTY LINE
- MEASURED DIMENSION
- COMPUTED DIMENSION
- ENGLISH EQUIVALENT TO METRIC DIM.
- RECORDED DIMENSION
- FOUND IRON PIPE OR IRON ROD
- SET 5/8 INCH IRON ROD
- PERMANENT SURVEY MONUMENT, I.D.O.T. STD. 2135 (TO BE SET BY OTHERS)
- CUT CROSS FOUND OR SET
- SAME OWNERSHIP

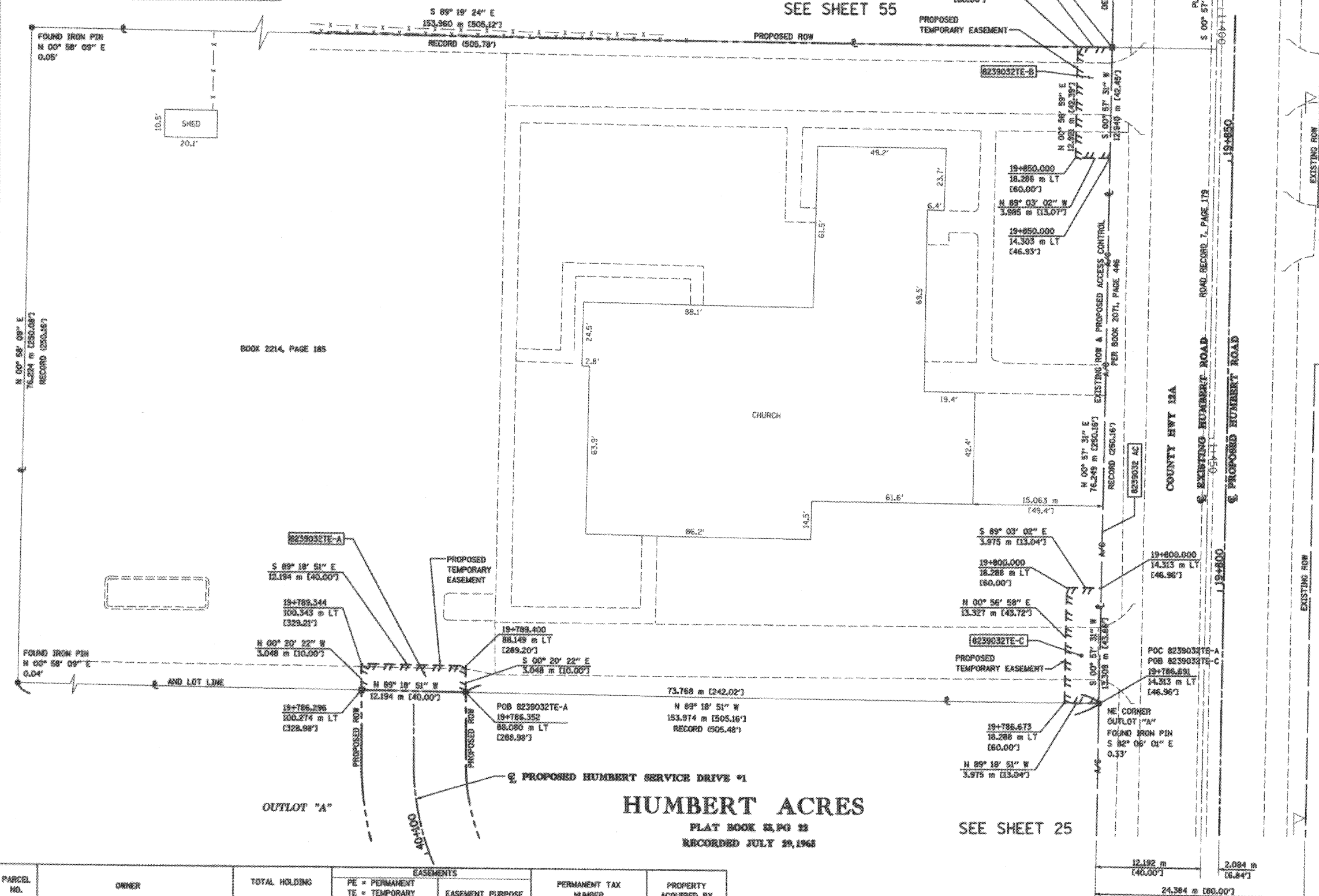

- STAKING OF PROPOSED RIGHT OF WAY. SET 5/8 INCH METAL ROD WITH DIVISION OF HIGHWAY SURVEY MARKER TO MONUMENT THE POSITION SHOWN. IDENTIFIED BY INSCRIPTION DATA AND SURVEYORS REGISTRATION NUMBER.
- M STAKING OF PROPOSED RIGHT OF WAY IN CULTIVATED AREAS. SET 5/8 INCH METAL ROD WITH DIVISION OF HIGHWAY SURVEY MARKER 20 INCHES BELOW GROUND SURFACE TO MONUMENT THE POSITION SHOWN. IDENTIFIED BY INSCRIPTION DATA AND SURVEYORS REGISTRATION NUMBER.

STATE OF ILLINOIS )  
 ) SS  
 COUNTY OF ADAMS )

THIS IS TO CERTIFY THAT I, JOHN E. BASINGER AN ILLINOIS PROFESSIONAL LAND SURVEYOR, HAVE DIRECTED THE SURVEY AND DRAFTING OF THE PLAT OF HIGHWAYS SHOWN HEREON IN SECTION 23, TOWNSHIP 6 NORTH, RANGE 10 WEST, OF THE THIRD PRINCIPAL MERIDIAN, MADISON COUNTY, THAT THE SURVEY IS TRUE AND COMPLETE AS SHOWN TO THE BEST OF MY KNOWLEDGE AND BELIEF, THAT THE PLAT CORRECTLY REPRESENTS SAID SURVEY, THAT ALL MONUMENTS FOUND AND ESTABLISHED ARE OF PERMANENT QUALITY AND OCCUPY THE POSITIONS SHOWN THEREON AND THAT THE MONUMENTS ARE SUFFICIENT TO ENABLE THE SURVEY TO BE RETRACED. MADE FOR THE DEPARTMENT OF TRANSPORTATION, STATE OF ILLINOIS.

DATED 11-30-2005

*John E. Basinger*  
 JOHN E. BASINGER, PLS #2766  
 LICENSE EXPIRATION DATE: 11-30-2006  
 "THIS PROFESSIONAL SERVICE CONFORMS TO THE CURRENT ILLINOIS MINIMUM STANDARDS FOR A BOUNDARY SURVEY."  
 FIELD WORK COMPLETED: APRIL 2004

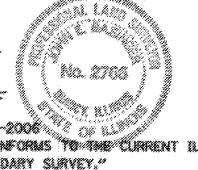

**Engineers / Architects**  
 616 North 24th Street (217) 223-3670  
 Quincy, Illinois 62301 FAX 223-3603  
 Internet Address: www.klingner.com  
 STATE OF ILLINOIS DESIGN FIRM # 1842736

ILLINOIS DEPARTMENT OF TRANSPORTATION  
**PLAT OF HIGHWAYS**  
 FAP ROUTE 310 (IL 255)  
 SECTION 60-15  
 MADISON COUNTY  
 JOB NO. R-98-039-92  
 HUMBERT ROAD  
 STATION 19+786.352 TO STATION 19+862.940

0 m 5 m 10 m 15 m  
 SCALE 1:250 SHEET 26 OF 55

ILLINOIS DEPARTMENT OF TRANSPORTATION  
 DIVISION OF HIGHWAYS/DISTRICT 8  
 1102 EASTPORT PLAZA DRIVE  
 COLLINSVILLE, ILLINOIS 62234-6198

PARCEL NO.	OWNER	TOTAL HOLDING		EASEMENTS		PERMANENT TAX NUMBER	PROPERTY ACQUIRED BY
		ACRES	SQ. FT.	PE = PERMANENT	EASEMENT PURPOSE		
8239032	THE CORPORATION of the Presiding BISHOP of the CHURCH of JESUS CHRIST of LATTER DAY SAINTS, A UTAH CORPORATION TITLE REPORT NO. MA-3033.0	2.9605	126,344	TE-A 0.0092	400	ENTRANCE REMOVAL	24-1-01-23-02-202-001
				TE-B 0.0127	555	ENTRANCE REMOVAL	
				TE-C 0.0131	570	SERVICE DRIVE	

11/30/2005 3:11:08 PM  
 I:\2005\11-30-2005\11-30-2005.dwg  
 4-REF-  
 4-REF-  
 4-REF-