

COORDINATES SHOWN HEREON ARE BASED ON SURVEY CONTROL DATA AS PROVIDED BY THE ILLINOIS DEPARTMENT OF TRANSPORTATION.

PART OF THE NE 1/4 OF SECTION 23, T6N, R10W, OF THE 3RD PM, MADISON COUNTY, ILLINOIS

BEARINGS SHOWN HEREON ARE BASED ON SURVEY CONTROL DATA AS PROVIDED BY THE ILLINOIS DEPARTMENT OF TRANSPORTATION.

| COORDINATE TABLE | | | |
|------------------|--------------|--------------|--------------|
| STATION | OFFSET | NORTH | EAST |
| 19+930.057 | 329.037 m LT | 254,913.4156 | 698,498.5686 |
| 19+931.523 | 14.296 m LT | 254,909.6662 | 698,913.2966 |
| 19+931.544 | 5.718 m LT | 254,909.6108 | 698,917.8686 |
| 19+931.579 | 2.098 m LT | 254,909.5199 | 698,925.4679 |
| 20+000.719 | 314.149 m LT | 254,986.8199 | 698,514.6752 |
| 20+006.105 | 313.263 m LT | 254,991.1914 | 698,515.6344 |
| 20+008.591 | 14.278 m LT | 254,987.6826 | 698,814.6020 |
| 20+009.567 | 5.706 m LT | 254,987.6233 | 698,819.1737 |
| 20+009.610 | 2.086 m LT | 254,987.5395 | 698,826.7934 |

LEGEND

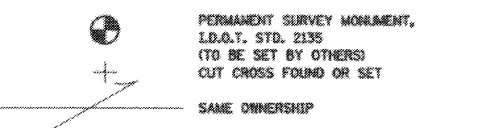
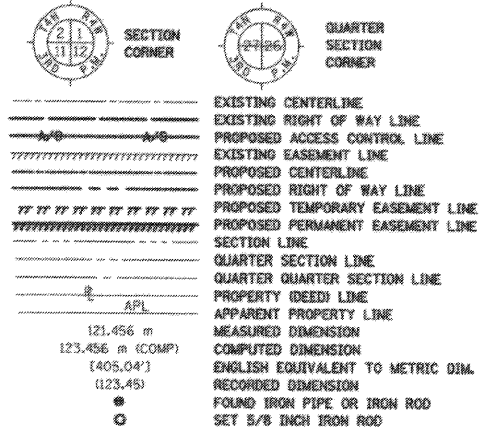

- STAKING OF PROPOSED RIGHT OF WAY. SET 5/8 INCH METAL ROD WITH DIVISION OF HIGHWAY SURVEY MARKER TO MONUMENT THE POSITION SHOWN. IDENTIFIED BY INSCRIPTION DATA AND SURVEYORS REGISTRATION NUMBER.
- M STAKING OF PROPOSED RIGHT OF WAY IN CULTIVATED AREAS. SET 5/8 INCH METAL ROD WITH DIVISION OF HIGHWAY SURVEY MARKER 20 INCHES BELOW GROUND SURFACE TO MONUMENT THE POSITION SHOWN. IDENTIFIED BY INSCRIPTION DATA AND SURVEYORS REGISTRATION NUMBER.

NOTE: ALL STATION OFFSETS RE BASED OFF (P) PROPOSED HUMBERT ROAD UNLESS NOTED OTHERWISE.

FOUND CONCRETE WITNESS MONUMENT
2' SOUTH, 2' EAST
NW CORNER W 1/2
NE 1/4 SEC 23

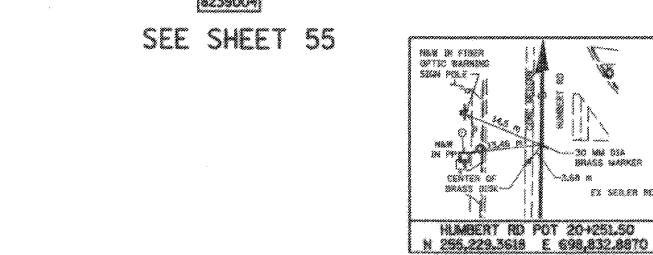
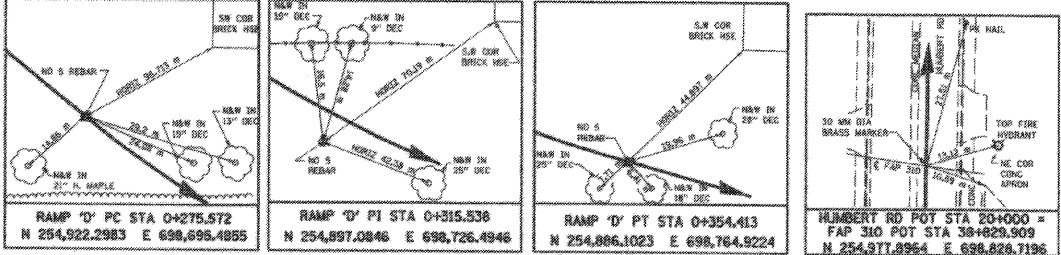
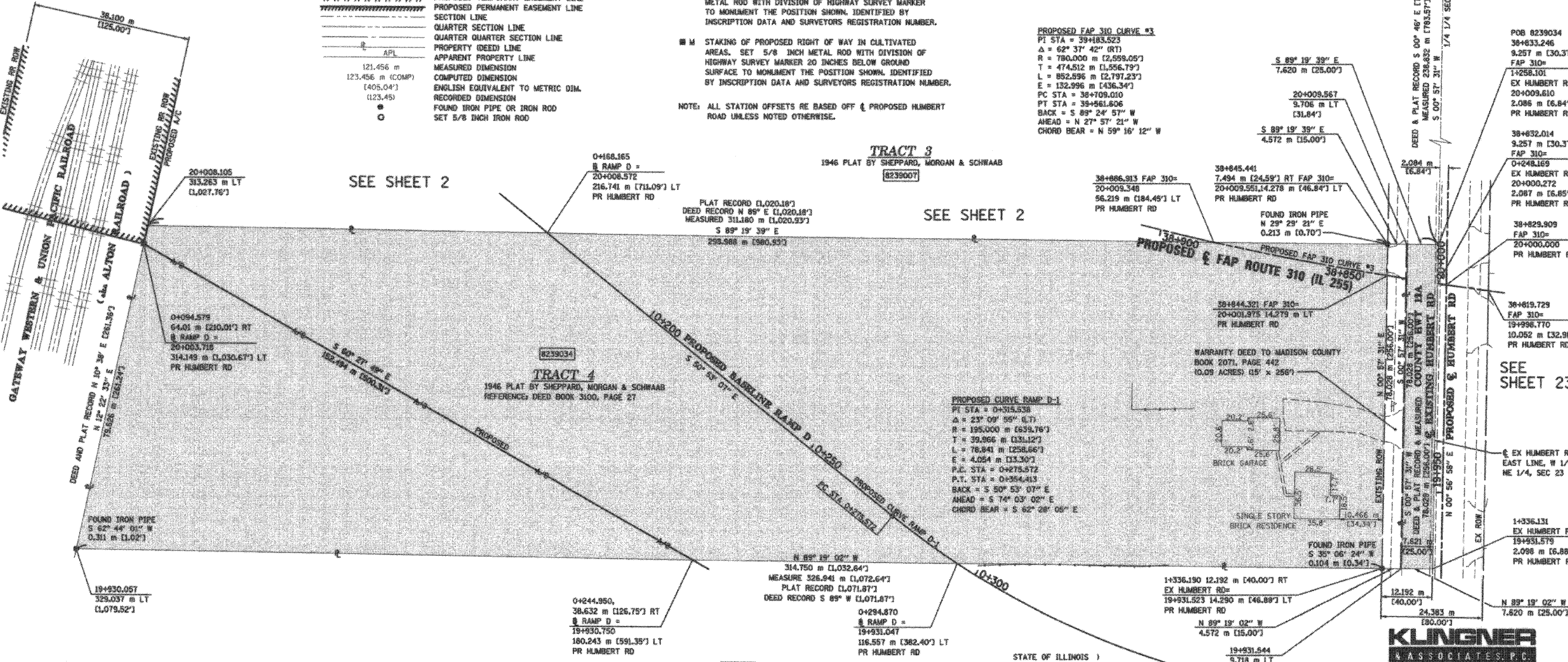
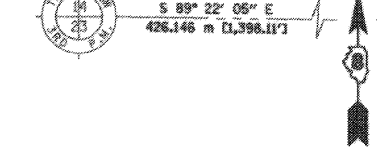

STATE OF ILLINOIS)
) SS
COUNTY OF ADAMS)

THIS IS TO CERTIFY THAT I, JOHN E. BASINGER AN ILLINOIS PROFESSIONAL LAND SURVEYOR, HAVE DIRECTED THE SURVEY AND DRAFTING OF THE PLAT OF HIGHWAYS SHOWN HEREON IN SECTION 23, TOWNSHIP 6 NORTH, RANGE 10 WEST, OF THE THIRD PRINCIPAL MERIDIAN, MADISON COUNTY, THAT THE SURVEY IS TRUE AND COMPLETE AS SHOWN TO THE BEST OF MY KNOWLEDGE AND BELIEF, THAT THE PLAT CORRECTLY REPRESENTS SAID SURVEY, THAT ALL MONUMENTS FOUND AND ESTABLISHED ARE OF PERMANENT QUALITY AND OCCUPY THE POSITIONS SHOWN THEREON AND THAT THE MONUMENTS ARE SUFFICIENT TO ENABLE THE SURVEY TO BE RETRACED. MADE FOR THE DEPARTMENT OF TRANSPORTATION, STATE OF ILLINOIS.

DATED 11-30-2005

John E. Basinger
JOHN E. BASINGER, PLS #2766
LICENSE EXPIRATION DATE: 11-30-2006
"THIS PROFESSIONAL SERVICE CONFORMS TO THE CURRENT ILLINOIS MINIMUM STANDARDS FOR A BOUNDARY SURVEY."
FIELD WORK COMPLETED: APRIL 2004

KLINGNER & ASSOCIATES, P.C.
Engineers / Architects
616 North 24th Street (217) 223-3670
Quincy, Illinois 62301 FAX: 223-3603
Internet Address: www.klingner.com
STATE OF ILLINOIS DESIGN FIRM # 1642738

ILLINOIS DEPARTMENT OF TRANSPORTATION
PLAT OF HIGHWAYS
FAP ROUTE 310 (IL 255)
SECTION 60-15
MADISON COUNTY
JOB NO. R-98-039-92
STATION 38+632.014 TO STATION 38+806.913

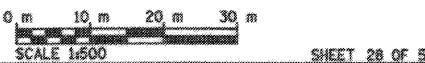

| PARCEL NO. | OWNER | TOTAL HOLDING ACRES | FEE SIMPLE ACQUISITION | | | | REMAINDER ACRES | EASEMENTS | | PERMANENT TAX NUMBER | PROPERTY ACQUIRED BY |
|------------|--|---------------------|------------------------|----------------------------|-----------|----------------------|-----------------|----------------------|--------|-----------------------|----------------------|
| | | | GROSS ACRES | PREVIOUSLY DEDICATED ACRES | NET ACRES | FE = PERMANENT ACRES | | TE = TEMPORARY ACRES | | | |
| 8239034 | LEROY W. BRAKEMEYER AND MARIE A. BRAKEMEYER AS JOINT TENANTS TITLE REPORT NO. MA-2636 | 6.0615 | 6.0615 | 257,641 | 0.1469 | 6,400 | 5.9146 | 251,241 | 0.0000 | 24-1-01-23-00-000-012 | |