

COORDINATES SHOWN HEREON ARE BASED ON SURVEY CONTROL DATA AS PROVIDED BY THE ILLINOIS DEPARTMENT OF TRANSPORTATION.

PART OF THE NE 1/4 OF SECTION 23, T6N, R10W, OF THE 3RD PM, MADISON COUNTY, ILLINOIS

BEARINGS SHOWN HEREON ARE BASED ON SURVEY CONTROL DATA AS PROVIDED BY THE ILLINOIS DEPARTMENT OF TRANSPORTATION.

COORDINATE TABLE (PR HUMBERT RD)			
STATION	OFFSET	NORTH	EAST
20+156.240	14.276 m LT	255,134.3616	696,817.0347
20+156.264	9.682 m LT	255,134.2996	696,821.6280
20+156.304	2.062 m LT	255,134.2132	696,829.2476
20+183.627	22.860 m LT	255,161.8772	696,808.9051
20+183.672	14.321 m LT	255,161.7804	696,817.4441
20+183.689	9.678 m LT	255,161.7200	696,822.0870
20+183.736	2.058 m LT	255,161.6415	696,829.7065
20+235.000	32.004 m LT	255,213.3944	696,800.6140
20+248.276	32.004 m LT	255,226.6677	696,800.8340
20+248.372	14.541 m LT	255,226.4751	696,818.2360
20+248.393	9.668 m LT	255,226.4050	696,823.1690
20+248.441	2.048 m LT	255,226.3373	696,830.7890

COORDINATE TABLE (FAP 310-IL 255)			
STATION	OFFSET	NORTH	EAST
39+112.020	79.066 m RT	255136.7971	696601.2443
39+162.529	52.104 m RT	255137.4036	696547.7167
39+177.209	87.130 m RT	255174.0224	696595.7517

STATE OF ILLINOIS)
 COUNTY OF ADAMS) SS

THIS IS TO CERTIFY THAT I, JOHN E. BASINGER AN ILLINOIS PROFESSIONAL LAND SURVEYOR, HAVE DIRECTED THE SURVEY AND DRAFTING OF THE PLAT OF HIGHWAYS SHOWN HEREON IN SECTION 23, TOWNSHIP 6 NORTH, RANGE 10 WEST, OF THE THIRD PRINCIPAL MERIDIAN, MADISON COUNTY, THAT THE SURVEY IS TRUE AND COMPLETE AS SHOWN TO THE BEST OF MY KNOWLEDGE AND BELIEF, THAT THE PLAT CORRECTLY REPRESENTS SAID SURVEY, THAT ALL MONUMENTS FOUND AND ESTABLISHED ARE OF PERMANENT QUALITY AND OCCUPY THE POSITIONS SHOWN THEREON AND THAT THE MONUMENTS ARE SUFFICIENT TO ENABLE THE SURVEY TO BE RETRACED, MADE FOR THE DEPARTMENT OF TRANSPORTATION, STATE OF ILLINOIS.

DATED 11-30-2005

JOHN E. BASINGER, PLS #2766
 LICENSE EXPIRATION DATE: 11-30-2006
 "THIS PROFESSIONAL SERVICE CONFORMS TO THE CURRENT ILLINOIS MINIMUM STANDARDS FOR A BOUNDARY SURVEY."
 FIELD WORK COMPLETED: APRIL 2004

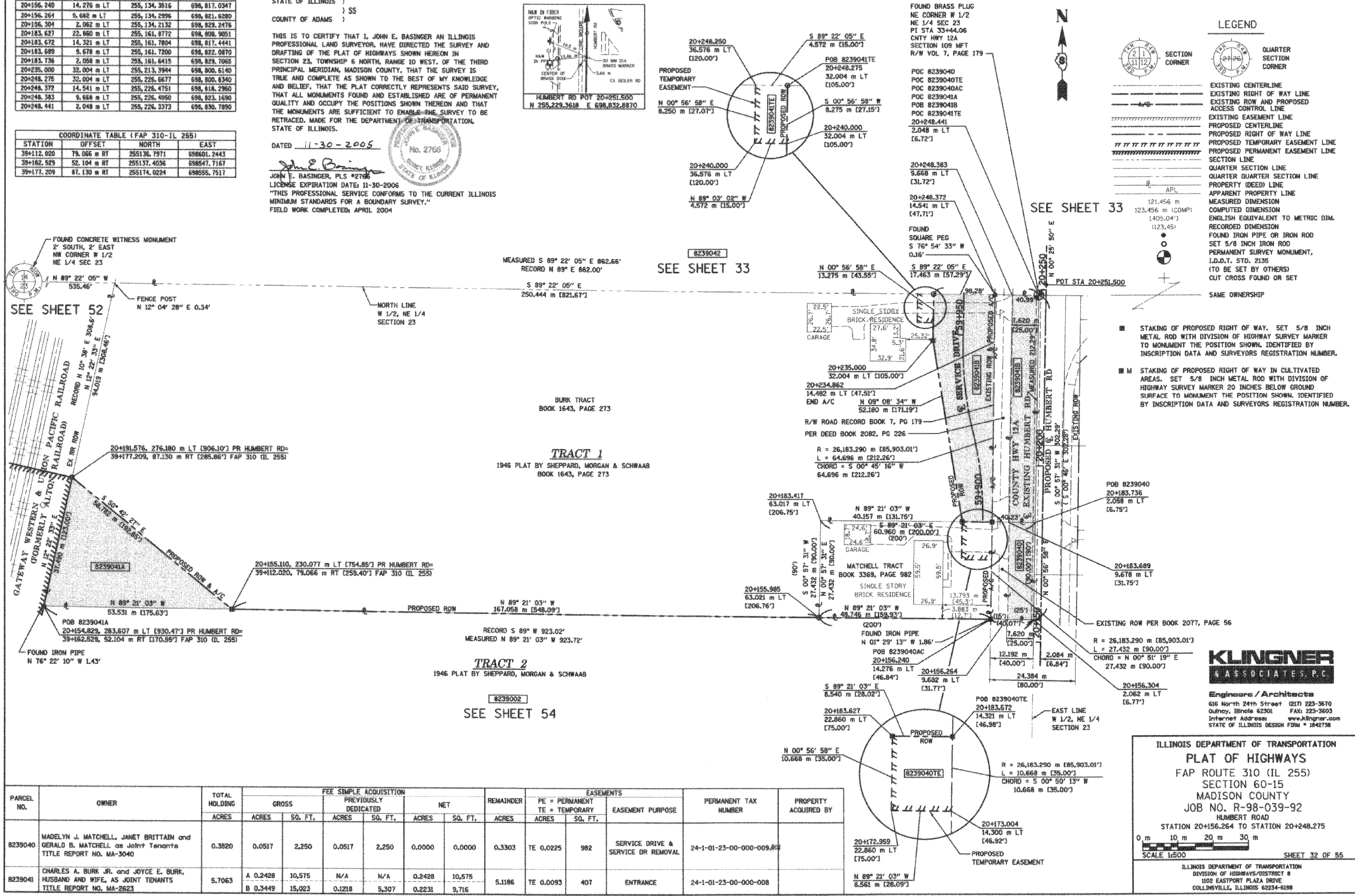
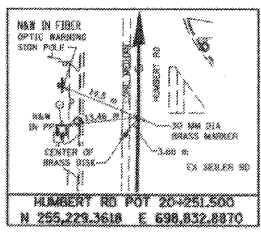

LEGEND

- EXISTING CENTERLINE
- EXISTING RIGHT OF WAY LINE
- EXISTING ROW AND PROPOSED ACCESS CONTROL LINE
- EXISTING EASEMENT LINE
- PROPOSED CENTERLINE
- PROPOSED RIGHT OF WAY LINE
- PROPOSED TEMPORARY EASEMENT LINE
- PROPOSED PERMANENT EASEMENT LINE
- SECTION LINE
- QUARTER SECTION LINE
- QUARTER SECTION LINE
- PROPERTY (DEED) LINE
- APPARENT PROPERTY LINE
- MEASURED DIMENSION
- COMPUTED DIMENSION
- ENGLISH EQUIVALENT TO METRIC DIM.
- RECORDED DIMENSION
- FOUND IRON PIPE OR IRON ROD
- SET 5/8 INCH IRON ROD
- PERMANENT SURVEY MONUMENT, I.D.O.T. STD. 2135 (TO BE SET BY OTHERS)
- CUT CROSS FOUND OR SET
- SAME OWNERSHIP

PARCEL NO.	OWNER	TOTAL HOLDING ACRES	FEE SIMPLE ACQUISITION				REMAINDER ACRES	EASEMENTS		PERMANENT TAX NUMBER	PROPERTY ACQUIRED BY		
			GROSS ACRES	SO. FT.	PREVIOUSLY DEDICATED ACRES	NET ACRES		SO. FT.	SO. FT.			PE = PERMANENT ACRES	TE = TEMPORARY ACRES
8239040	MADelyn J. MATCHELL, JANET BRITTAIn and GERALD B. MATCHELL, as Joint Tenants TITLE REPORT NO. MA-3040	0.3820	0.0517	2,250	0.0517	2,250	0.0000	0.0000	0.3303	TE 0.0225	982	SERVICE DRIVE & SERVICE DR REMOVAL	24-1-01-23-00-000-009-809
8239041	CHARLES A. BURK JR. and JOYCE E. BURK, HUSBAND AND WIFE, AS JOINT TENANTS TITLE REPORT NO. MA-2623	5.7063	A 0.2428	10,575	N/A	N/A	0.2428	10,575	5.1186	TE 0.0093	407	ENTRANCE	24-1-01-23-00-000-008

ILLINOIS DEPARTMENT OF TRANSPORTATION
PLAT OF HIGHWAYS
 FAP ROUTE 310 (IL 255)
 SECTION 60-15
 MADISON COUNTY
 JOB NO. R-98-039-92
 HUMBERT ROAD
 STATION 20+156.264 TO STATION 20+248.275

0 m 10 m 20 m 30 m
 SCALE 1:500

ILLINOIS DEPARTMENT OF TRANSPORTATION
 DIVISION OF HIGHWAYS/DISTRICT 8
 1102 EASTPORT PLAZA DRIVE
 COLLINGSVILLE, ILLINOIS 62234-6188

11/30/2005 3:08:02 PM
 11-230-22005
 P:\001\11m\000224\000001\023904010.dwg
 PLOT
 *REF-
 *REF-