

COORDINATES SHOWN HEREON ARE BASED ON SURVEY CONTROL DATA AS PROVIDED BY THE ILLINOIS DEPARTMENT OF TRANSPORTATION.

PART OF THE NE 1/4 OF SECTION 23, T6N, R10W, OF THE 3RD PM, MADISON COUNTY, ILLINOIS

BEARINGS SHOWN HEREON ARE BASED ON SURVEY CONTROL DATA AS PROVIDED BY THE ILLINOIS DEPARTMENT OF TRANSPORTATION.

STATION	OFFSET	NORTH	EAST
0+365.611	12.862 m LT	255,023.2284	699,040.7046
0+381.333	16.764 m RT	255,056.7645	699,040.2496
0+392.576	26.405 m LT	255,023.4971	699,010.5306
0+415.486	16.764 m RT	255,072.3642	699,008.8675
0+419.541	39.948 m LT	255,023.7659	699,980.3565
0+447.525	18.077 m RT	255,087.9639	699,979.4854
0+455.131	51.900 m LT	255,024.0340	699,950.2657
0+455.721	18.408 m RT	255,092.1764	699,971.2811
0+476.616	22.618 m RT	255,100.9168	699,949.1907

STATION	OFFSET	NORTH	EAST
0+792.961	15.240 m LT	255,211.1276	699,038.1561
0+793.824	1.903 m LT	255,224.4917	699,037.9737
0+822.919	15.240 m LT	255,212.8960	699,007.9606
0+823.921	3.414 m LT	255,224.7605	699,007.7997
0+853.033	15.240 m LT	255,215.1243	699,977.7600
0+853.967	5.379 m LT	255,225.0293	699,977.6256
0+883.127	15.240 m LT	255,217.9080	699,947.5563
0+883.195	14.612 m LT	255,218.4394	699,947.5474
0+883.947	7.795 m LT	255,225.2981	699,947.4515

PR FAP 310 (IL 255) CURVE 77
 PI STA = 39+183.523
 $\Delta = 62^\circ 37' 42''$ (RT)
 $R = 780.000$ m [2,559.05']
 $T = 474.512$ m [1,556.79']
 $L = 852.596$ m [2,797.23']
 $E = 132.996$ m [436.34']
 P.C. STA = 38+709.010
 P.T. STA = 39+561.606

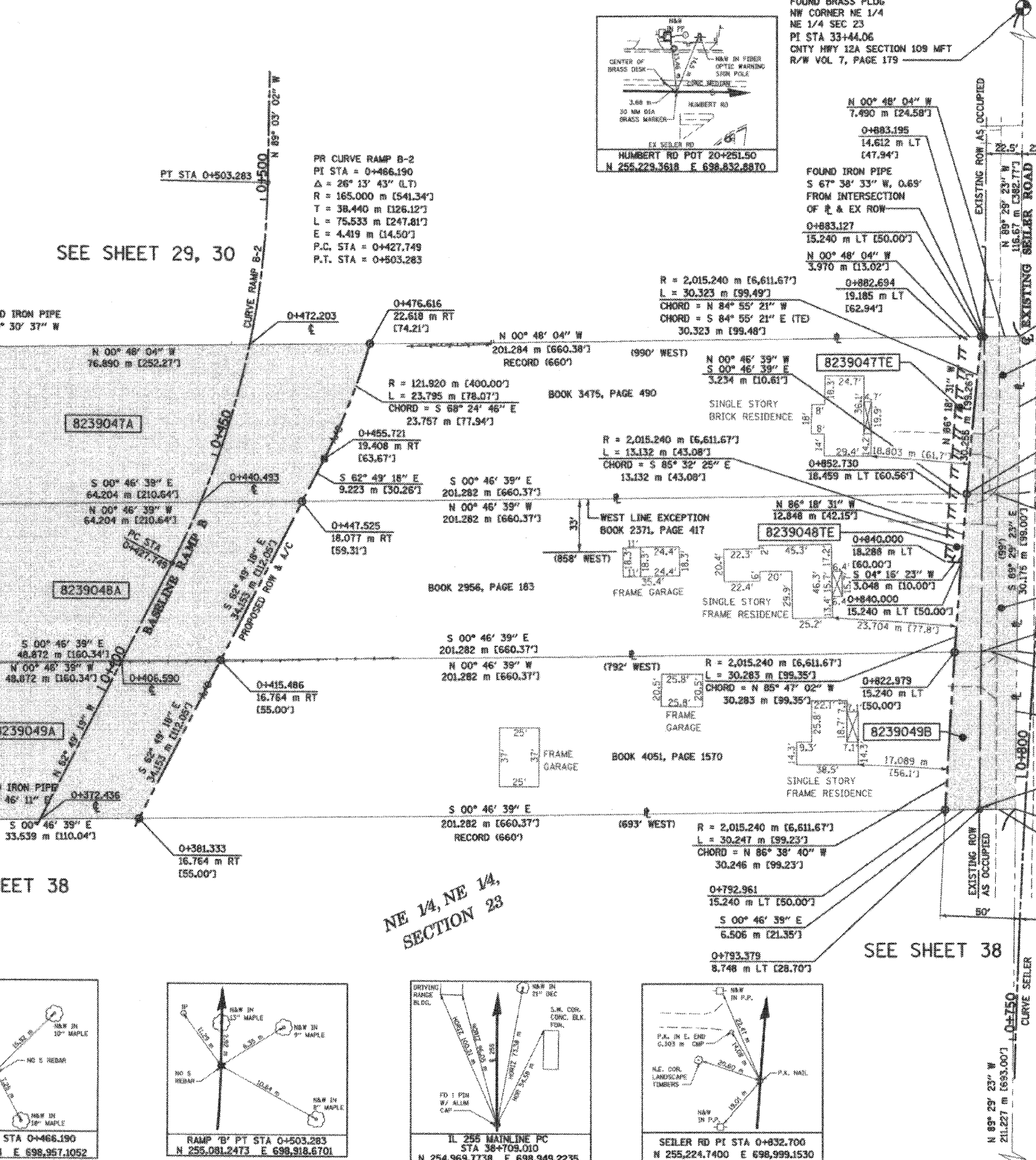
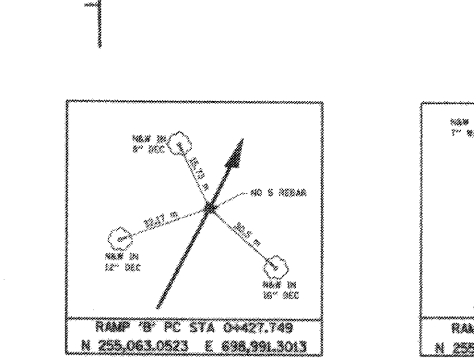
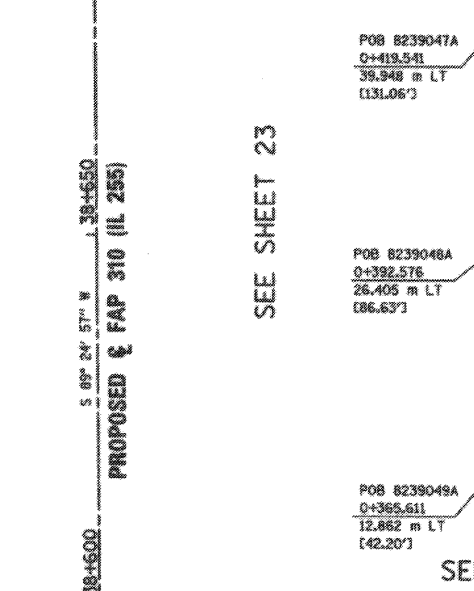

SEE SHEET 36

LEGEND

- EXISTING CENTERLINE
- EXISTING RIGHT OF WAY LINE
- EXISTING EASEMENT LINE
- PROPOSED CENTERLINE
- PROPOSED RIGHT OF WAY LINE
- PROPOSED RIGHT OF WAY AND PROPOSED ACCESS CONTROL LINE
- PROPOSED TEMPORARY EASEMENT LINE
- PROPOSED PERMANENT EASEMENT LINE
- SECTION LINE
- QUARTER SECTION LINE
- QUARTER SECTION LINE
- PROPERTY (DEED) LINE
- APPARENT PROPERTY LINE
- MEASURED DIMENSION
- COMPUTED DIMENSION
- ENGLISH EQUIVALENT TO METRIC DIM.
- RECORDED DIMENSION
- FOUND IRON PIPE OR IRON ROD
- SET 5/8 INCH IRON ROD
- PERMANENT SURVEY MONUMENT, I.D.O.T. STD. 2135 (TO BE SET BY OTHERS)
- CUT CROSS FOUND OR SET
- SAME OWNERSHIP

STATE OF ILLINOIS)
 COUNTY OF ADAMS) SS

THIS IS TO CERTIFY THAT I, JOHN E. BASINGER AN ILLINOIS PROFESSIONAL LAND SURVEYOR, HAVE DIRECTED THE SURVEY / DRAFTING OF THE PLAT OF HIGHWAYS SHOWN HEREON IN SECTION 23, TOWNSHIP 6 NORTH, RANGE 10 WEST, OF THE 3RD PRINCIPAL MERIDIAN, MADISON COUNTY, THAT THE SURVEY IS TRUE AND COMPLETE AS SHOWN TO THE BEST OF MY KNOWLEDGE AND BELIEF, THAT THE PLAT CORRECTLY REPRESENTS SAID SURVEY AND OCCUPY THE POSITIONS SHOWN THEREON AND THAT THE MONUMENTS ARE SUFFICIENT TO ENABLE THE SURVEY TO BE RETRACED. MADE FOR THE DEPARTMENT OF TRANSPORTATION, STATE OF ILLINOIS.

DATED 11-30-2005

John E. Basinger
 JOHN E. BASINGER, PLS #2766
 LICENSE EXPIRATION DATE: 11-30-2008
 "THIS PROFESSIONAL SERVICE CONFORMS TO THE CURRENT ILLINOIS MINIMUM STANDARDS FOR A BOUNDARY SURVEY."
 FIELD WORK COMPLETED: APRIL 2004

KLINGNER & ASSOCIATES, P.C.
 Engineers / Architects
 616 North 24th Street (217) 223-3670
 Quincy, Illinois 62301 FAX: 223-3603
 Internet Address: www.klingner.com
 STATE OF ILLINOIS DESIGN FIRM # 1842739

PARCEL NO.	OWNER	TOTAL HOLDING ACRES	FEE SIMPLE ACQUISITION				REMAINDER ACRES	EASEMENTS		PERMANENT TAX NUMBER	PROPERTY ACQUIRED BY
			GROSS ACRES	SO. FT.	PREVIOUSLY DEDICATED ACRES	SO. FT.		NET ACRES	SO. FT.		
8239047	AMY J. WHITEHALL, A SINGLE PERSON TITLE REPORT NO. MA-2643	1.4984	A 0.5296 B 0.0651	23,070 2,837	N/A 0.0511	N/A 2,227	0.5296 0.0140	23,070 610	0.9037	TE 0.0266 1,157	ENTRANCE & GRADING 24-1-01-23-02-201-007
8239048	FRANKLIN D. WISEMAN AND PEGEEN A. WISEMAN, AS JOINT TENANTS TITLE REPORT NO. MA-2644	1.5005	A 0.4215 B 0.0814	18,359 3,547	N/A 0.0511	N/A 2,227	0.4215 0.0303	18,359 1,320	0.9976	TE 0.0100 437	ENTRANCE & GRADING 24-1-01-23-02-201-008
8239049	RICKY L. MEIER AND DOLORES A. MEIER, HUSBAND AND WIFE, AS JOINT TENANTS TITLE REPORT NO. MA-2645	1.5005	A 0.3072 B 0.0943	13,380 4,109	N/A 0.0511	N/A 2,227	0.3072 0.0432	13,380 1,882	1.0990	N/A N/A	N/A N/A

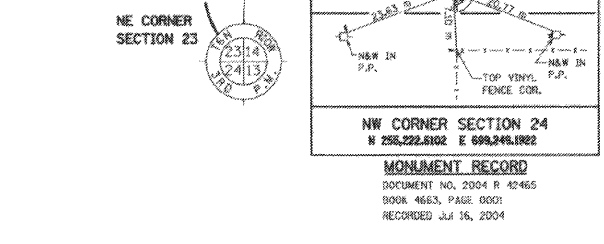

ILLINOIS DEPARTMENT OF TRANSPORTATION
PLAT OF HIGHWAYS
 FAP ROUTE 310 (IL 255)
 SECTION 60-15
 MADISON COUNTY
 JOB NO. R-98-039-92
 SEILER ROAD
 STATION 0+792.961 TO STATION 0+883.127

0 m 10 m 20 m 30 m
 SCALE 1:500 SHEET 37 OF 4

ILLINOIS DEPARTMENT OF TRANSPORTATION
 DIVISION OF HIGHWAYS/DISTRICT 6
 1102 EASTPORT PLAZA DRIVE
 COLLINGSVILLE, ILLINOIS 62234-6198

11/30/2005
 11/30/2005
 4REF-
 4REF-
 4REF-