

COORDINATES SHOWN HEREON ARE BASED ON SURVEY CONTROL DATA AS PROVIDED BY THE ILLINOIS DEPARTMENT OF TRANSPORTATION.

PART OF THE NE 1/4 OF SECTION 23, T6N, R10W, OF THE 3RD PM, MADISON COUNTY, ILLINOIS

BEARINGS SHOWN HEREON ARE BASED ON SURVEY CONTROL DATA AS PROVIDED BY THE ILLINOIS DEPARTMENT OF TRANSPORTATION.

STATION	OFFSET	NORTH	EAST
0+155.358	24.363 m RT	255,021,3468	699,251,9231
0+156.960	52.032 m RT	255,049,0603	699,251,5470
0+235.775	21.517 m RT	255,022,0636	699,171,4589
0+237.288	47.652 m RT	255,048,2401	699,171,1037
0+257.002	20.457 m RT	255,022,2420	699,151,3429
0+260.535	46.068 m RT	255,048,0351	699,150,9929
0+283.711	16.906 m RT	255,022,4854	699,126,3502
0+290.229	41.559 m RT	255,047,1804	699,126,0067

STATION	OFFSET	NORTH	EAST
0+695.113	10.009 m LT	255,213,7984	699,136,6623
0+695.114	6.961 m LT	255,216,7585	699,136,6843
0+705.223	6.946 m LT	255,216,8466	699,126,5753
0+705.223	9.995 m LT	255,213,7985	699,126,5523
0+708.078	6.944 m LT	255,216,8721	699,123,7123
0+708.230	0.088 m LT	255,223,7280	699,123,6193

SEE SHEET 38

NE 1/4, NE 1/4, SECTION 23

DEEDS REFERENCE DISTANCES OF 91.0' AND 910.93' EAST FROM NW CORNER, NE 1/4, NE 1/4 MEASURED 910.77' EAST

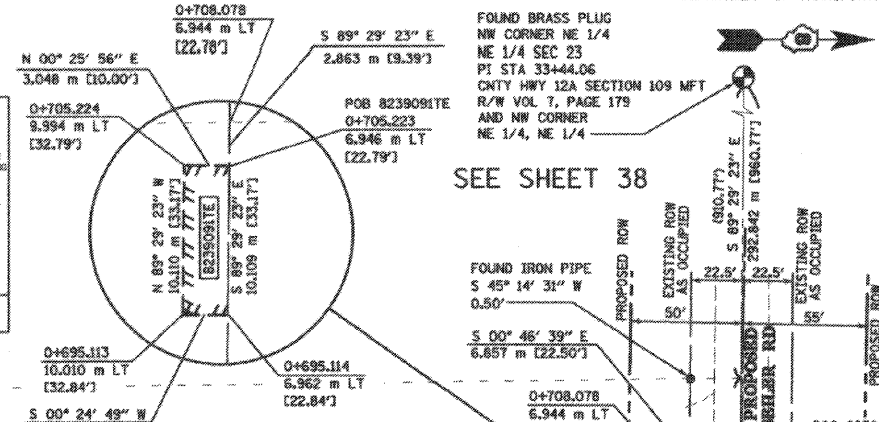
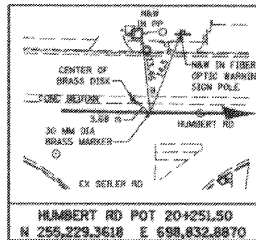

LEGEND

- EXISTING CENTERLINE
- EXISTING RIGHT OF WAY LINE
- EXISTING EASEMENT LINE
- PROPOSED CENTERLINE
- PROPOSED RIGHT OF WAY LINE
- PROPOSED RIGHT OF WAY AND PROPOSED ACCESS CONTROL LINE
- PROPOSED TEMPORARY EASEMENT LINE
- PROPOSED PERMANENT EASEMENT LINE
- SECTION LINE
- QUARTER SECTION LINE
- PROPERTY (DEED) LINE
- APPARENT PROPERTY LINE
- MEASURED DIMENSION
- COMPUTED DIMENSION
- ENGLISH EQUIVALENT TO METRIC DIM.
- RECORDED DIMENSION
- FOUND IRON PIPE OR IRON ROD SET 5/8 INCH IRON ROD PERMANENT SURVEY MONUMENT, I.D.O.T. STD. 2135 (TO BE SET BY OTHERS)
- CUT CROSS FOUND OR SET
- SAME OWNERSHIP

STATE OF ILLINOIS)
COUNTY OF ADAMS)

THIS IS TO CERTIFY THAT I, JOHN E. BASINGER AN ILLINOIS PROFESSIONAL LAND SURVEYOR, HAVE DIRECTED THE SURVEY AND DRAFTING OF THE PLAN OF HIGHWAYS SHOWN HEREON IN SECTION 23, TOWNSHIP 6 NORTH, RANGE 10 WEST, OF THE THIRD PRINCIPAL MERIDIAN, MADISON COUNTY, THAT THE SURVEY IS TRUE AND COMPLETE AS SHOWN TO THE BEST OF MY KNOWLEDGE AND BELIEF, THAT THE PLAN CORRECTLY REPRESENTS SAID SURVEY, THAT ALL MONUMENTS FOUND AND ESTABLISHED ARE OF PERMANENT QUALITY AND OCCUPY THE POSITIONS SHOWN THEREON AND THAT THE MONUMENTS ARE SUFFICIENT TO ENABLE THE SURVEY TO BE RETRACED, MADE FOR THE DEPARTMENT OF TRANSPORTATION, STATE OF ILLINOIS.

DATED 11-30-2005

JOHN E. BASINGER, PLS #2766
LICENSE EXPIRATION DATE: 11-30-2006
THIS PROFESSIONAL SERVICE CONFORMS TO THE CURRENT ILLINOIS MINIMUM STANDARDS FOR A BOUNDARY SURVEY.
FIELD WORK COMPLETED: APRIL 2004

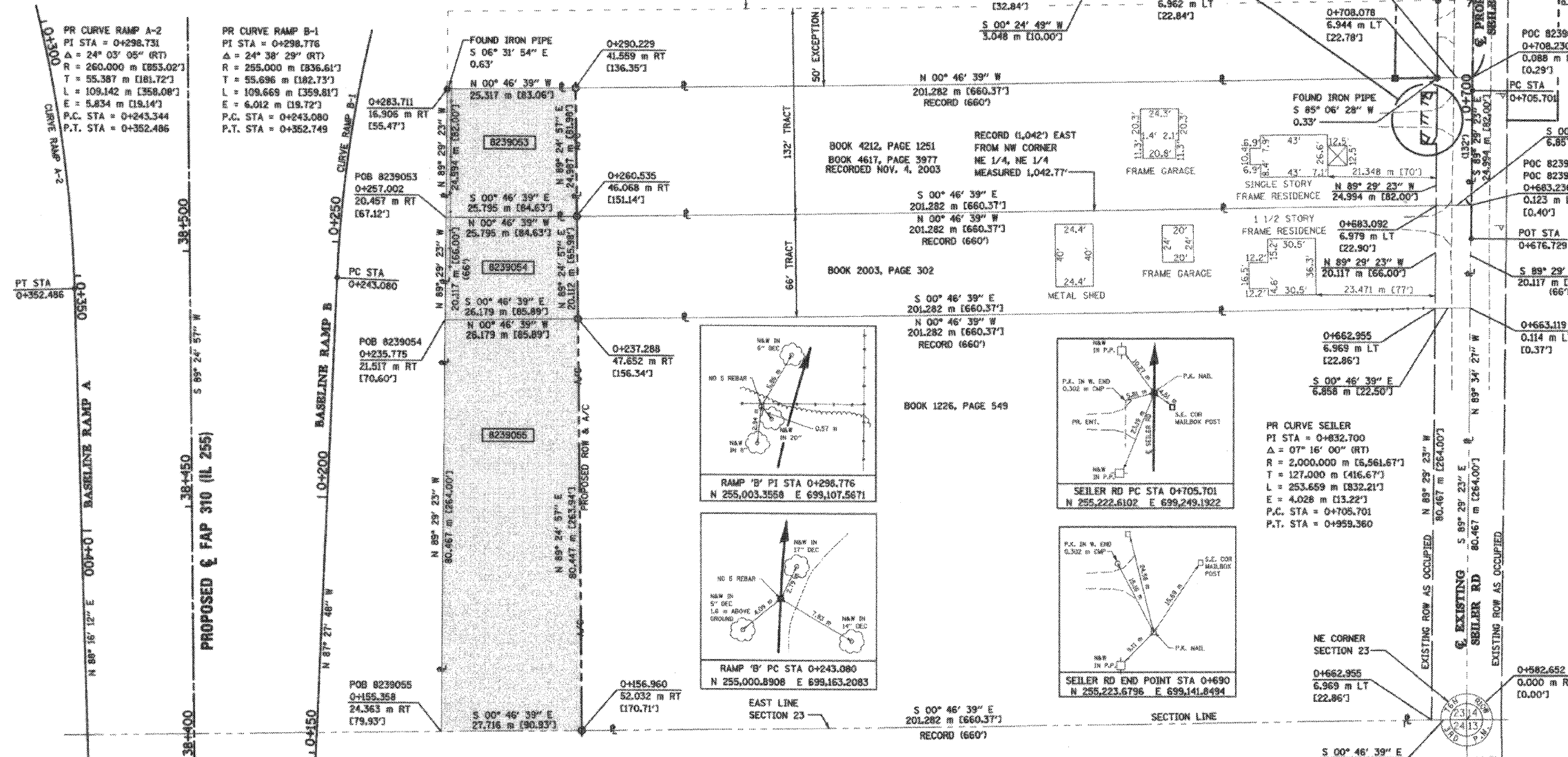

SEE SHEET 18, 20

PARCEL NO.	OWNER	TOTAL HOLDING ACRES	FEE SIMPLE ACQUISITION						EASEMENTS		PERMANENT TAX NUMBER	PROPERTY ACQUIRED BY		
			GROSS ACRES	SO. FT.	PREVIOUSLY DEDICATED ACRES	SO. FT.	NET ACRES	SO. FT.	REMAINDER ACRES	PE = PERMANENT TE = TEMPORARY			EASEMENT PURPOSE	
8239053	TIMOTHY E. CHRISTOPHER AND JANET E. CHRISTOPHER, HUSBAND AND WIFE, AS JOINT TENANTS TITLE REPORT NO. MA-2649	0.1578	0.1578	6,874	N/A	N/A	0.1578	6,874	0.0000	N/A	N/A	N/A	24-1-01-23-02-201-012 (PT)	
8239054	DONALD L. PAGE AND COLENE H. PAGE, HUSBAND AND WIFE, AS JOINT TENANTS TITLE REPORT NO. MA-2653	1.0003	0.1292	5,626	N/A	N/A	0.1292	5,626	0.8711	N/A	N/A	N/A	24-1-01-23-02-201-013	
8239056	DOROTHY CONRAD TITLE REPORT NO. MA-2656.0	4.0012	0.5357	23,334	N/A	N/A	0.5357	23,334	3.4655	N/A	N/A	N/A	24-1-01-23-02-201-014	
8239091	SETH MEYER AS SOLE OWNER TITLE REPORT NO. MA-3257	1.0890	N/A	N/A	N/A	N/A	N/A	N/A	N/A	TE 0.0076	332	ENTRANCE	24-1-01-23-02-201-012 (PT)	

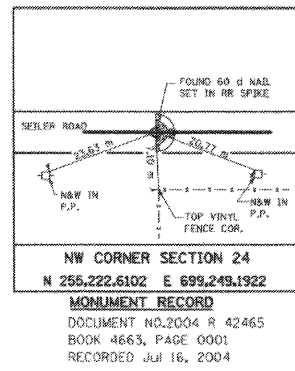

ILLINOIS DEPARTMENT OF TRANSPORTATION
PLAT OF HIGHWAYS
FAP ROUTE 310 (IL 255)
SECTION 60-15
MADISON COUNTY
JOB NO. R-98-039-92
BASELINE RAMP B
STATION 0+156.960 TO STATION 0+290.229

0 m 10 m 20 m 30 m
SCALE 1:500 SHEET 39 OF 55

ILLINOIS DEPARTMENT OF TRANSPORTATION
DIVISION OF HIGHWAYS/DISTRICT 6
1102 EASTPORT PLAZA DRIVE
COLLINGSVILLE, ILLINOIS 62234-6198

KLINGNER & ASSOCIATES, P.C.

Engineers / Architects
516 North 24th Street (217) 225-3670
Quincy, Illinois 62301 FAX: 223-3603
Internet Address: www.klingner.com
STATE OF ILLINOIS DESIGN FIRM # 1842738

11-30-2005 3:07:27 PM
C:\WORK\1108\080224\080224.dwg
REF
REF
REF

PLOT DATE: 11/30/2005 3:09:22 PM