

COORDINATES SHOWN HEREON ARE BASED ON SURVEY CONTROL DATA AS PROVIDED BY THE ILLINOIS DEPARTMENT OF TRANSPORTATION.

BEARINGS SHOWN HEREON ARE BASED ON SURVEY CONTROL DATA AS PROVIDED BY THE ILLINOIS DEPARTMENT OF TRANSPORTATION.

PART OF THE SW 1/4 OF SECTION 14, T6N, R10W, OF THE 3RD PM, MADISON COUNTY, ILLINOIS & PART OF THE NW 1/4 OF SECTION 23

COORDINATE TABLE (PR DRAINAGE DITCH)

STATION	OFFSET	NORTH	EAST
0+223.625	15.240 m LT	255,322.9062	697,938.1602
0+238.047	0.000 m RT	255,322.7495	697,926.3497
0+246.065	15.240 m RT	255,322.9937	697,902.5393
0+308.921	15.240 m LT	255,254.7031	697,997.7167
0+341.384	12.028 m LT	255,227.9743	697,973.5396
0+352.918	8.767 m RT	255,235.9162	697,951.1720
0+354.641	0.000 m RT	255,227.8667	697,954.3894
0+364.202	6.015 m RT	255,227.8040	697,944.1052
0+374.666	5.762 m RT	255,222.9358	697,935.5456
0+390.417	6.096 m RT	255,217.6351	697,921.2404
0+402.679	0.000 m RT	255,207.6580	697,911.8600

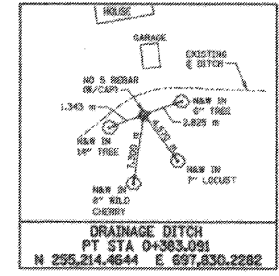
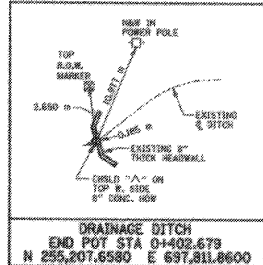

LEGEND

SECTION CORNER: (Symbol with 2112)

QUARTER SECTION CORNER: (Symbol with 2112)

EXISTING CENTERLINE: (Dashed line)

EXISTING RIGHT OF WAY LINE: (Dotted line)

EXISTING EASEMENT LINE: (Dotted line)

PROPOSED CENTERLINE: (Solid line)

PROPOSED RIGHT OF WAY LINE: (Dotted line)

PROPOSED TEMPORARY EASEMENT LINE: (Dotted line)

PROPOSED PERMANENT EASEMENT LINE: (Dotted line)

SECTION LINE: (Dashed line)

QUARTER SECTION LINE: (Dotted line)

QUARTER QUARTER SECTION LINE: (Dotted line)

PROPERTY (DEED) LINE: (Dotted line)

APPARENT PROPERTY LINE: (Dotted line)

MEASURED DIMENSION: (Symbol with 121.456 m)

COMPUTED DIMENSION: (Symbol with 123.456 m (COMP))

ENGLISH EQUIVALENT TO METRIC DIM.: (Symbol with 405.04')

RECORDED DIMENSION: (Symbol with 123.45)

FOUND IRON PIPE OR IRON ROD: (Symbol with S 80° 32' 46\"/>

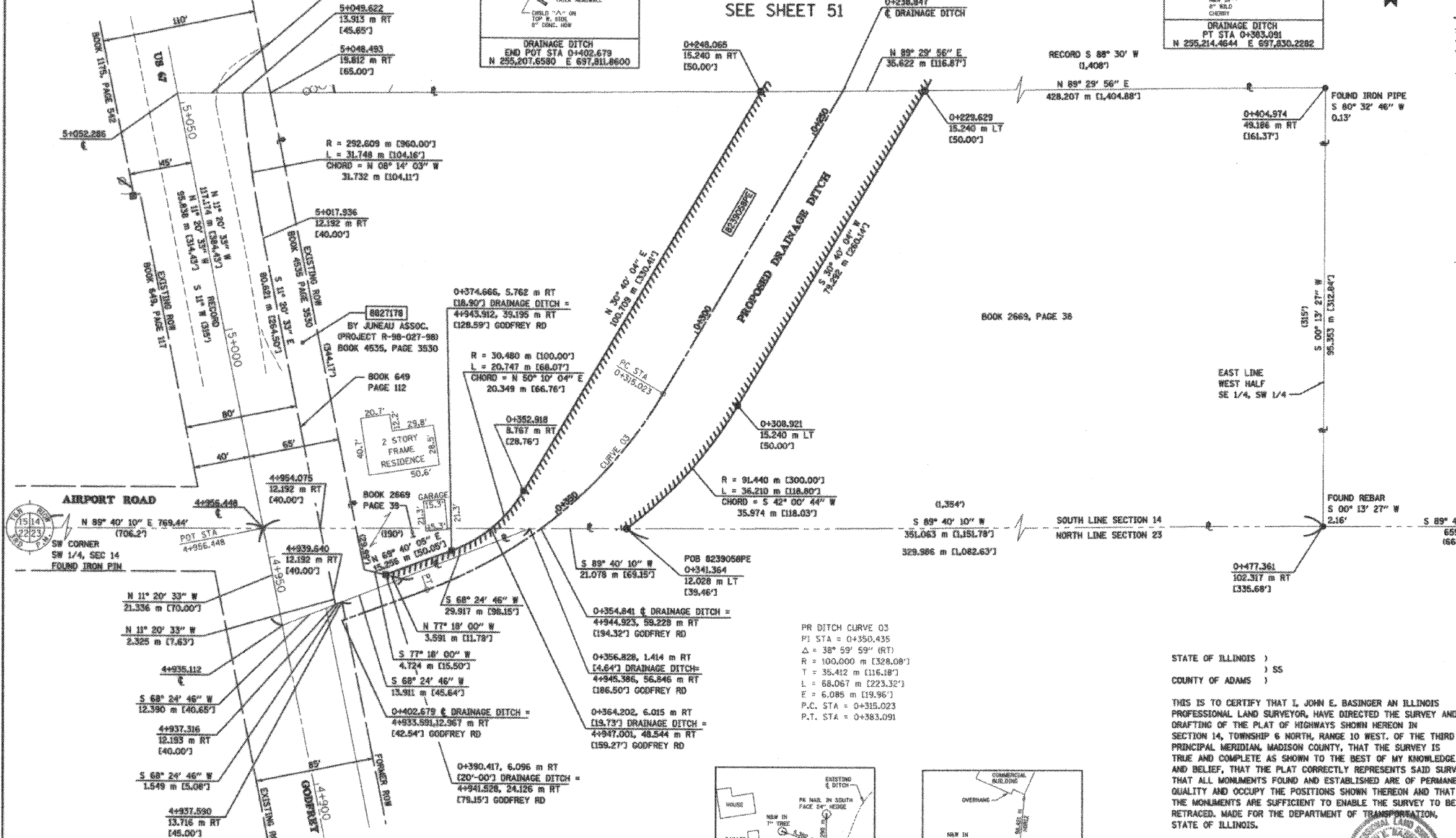

- STAKING OF PROPOSED RIGHT OF WAY. SET 5/8 INCH METAL ROD WITH DIVISION OF HIGHWAY SURVEY MARKER TO MONUMENT THE POSITION SHOWN, IDENTIFIED BY INSCRIPTION DATA AND SURVEYORS REGISTRATION NUMBER.
- M STAKING OF PROPOSED RIGHT OF WAY IN CULTIVATED AREAS. SET 5/8 INCH METAL ROD WITH DIVISION OF HIGHWAY SURVEY MARKER 20 INCHES BELOW GROUND SURFACE TO MONUMENT THE POSITION SHOWN, IDENTIFIED BY INSCRIPTION DATA AND SURVEYORS REGISTRATION NUMBER.

STATE OF ILLINOIS)
) SS
 COUNTY OF ADAMS)

THIS IS TO CERTIFY THAT I, JOHN E. BASINGER AN ILLINOIS PROFESSIONAL LAND SURVEYOR, HAVE DIRECTED THE SURVEY AND DRAFTING OF THE PLAT OF HIGHWAYS SHOWN HEREON IN SECTION 14, TOWNSHIP 6 NORTH, RANGE 10 WEST, OF THE THIRD PRINCIPAL MERIDIAN, MADISON COUNTY, THAT THE SURVEY IS TRUE AND COMPLETE AS SHOWN TO THE BEST OF MY KNOWLEDGE AND BELIEF, THAT THE PLAT CORRECTLY REPRESENTS SAID SURVEY, THAT ALL MONUMENTS FOUND AND ESTABLISHED ARE OF PERMANENT QUALITY AND OCCUPY THE POSITIONS SHOWN THEREON AND THAT THE MONUMENTS ARE SUFFICIENT TO ENABLE THE SURVEY TO BE RETRACED, MADE FOR THE DEPARTMENT OF TRANSPORTATION, STATE OF ILLINOIS.

DATED 11-30-2005
 JOHN E. BASINGER, PLS #2766
 LICENSE EXPIRATION DATE: 11-30-2006
 "THIS PROFESSIONAL SERVICE CONFORMS TO THE CURRENT ILLINOIS MINIMUM STANDARDS FOR A BOUNDARY SURVEY."
 FIELD WORK COMPLETED: APRIL 2004



KLINGNER ASSOCIATES, P.C.

Engineers / Architects
 615 North 24th Street (217) 223-3670
 Quincy, Illinois 62301 FAX: 223-3603
 Internet Address: www.klingner.com
 STATE OF ILLINOIS DESIGN FIRM # 1842730

ILLINOIS DEPARTMENT OF TRANSPORTATION
PLAT OF HIGHWAYS
 FAP ROUTE 310 (IL 255)
 SECTION 60-15
 MADISON COUNTY
 JOB NO. R-98-039-92
 DRAINAGE DITCH
 STATION 0+238.847 TO STATION 0+402.679

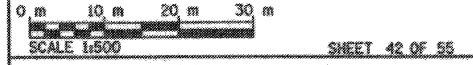

PARCEL NO.	OWNER	TOTAL HOLDING ACRES	FEE SIMPLE ACQUISITION				REMAINDER ACRES	EASEMENTS		PERMANENT TAX NUMBER	PROPERTY ACQUIRED BY
			GROSS ACRES	PREVIOUSLY DEDICATED ACRES	NET ACRES	ACRES		PE = PERMANENT ACRES	TE = TEMPORARY ACRES		
8239058	THOMAS WATERS TITLE REPORT NO. MA-3234.0, MA-2116	9.3877	N/A	N/A	N/A	N/A	9.3877	PE 0.8296	36,136	24-1-01-14-00-000-14 24-1-01-14-00-000-014.R00 24-1-01-23-00-000-002	

11/20/2005 3:08:23 PM
 P:\11207\11207.DWG
 4REF-
 4REF-
 4REF-