

COORDINATES SHOWN HEREON ARE BASED ON SURVEY CONTROL DATA AS PROVIDED BY THE ILLINOIS DEPARTMENT OF TRANSPORTATION.

PART OF THE SW 1/4 OF SECTION 14, T6N, R10W, OF THE 3RD PM, MADISON COUNTY, ILLINOIS

BEARINGS SHOWN HEREON ARE BASED ON SURVEY CONTROL DATA AS PROVIDED BY THE ILLINOIS DEPARTMENT OF TRANSPORTATION.

COORDINATE TABLE			
STATION	OFFSET	NORTH	EAST
30+099.649	80.213 m RT	255,672.0598	698,212.4635
30+099.651	57.846 m RT	255,691.7911	698,201.9375
30+099.652	50.240 m RT	255,698.5026	698,196.3579
30+099.657	12.075 m RT	255,732.1769	698,180.3974
30+103.966	34.142 m RT	255,714.7363	698,194.5862
30+110.624	57.846 m RT	255,696.9650	698,211.6194
30+110.624	69.496 m RT	255,686.6778	698,217.1020
30+117.949	22.695 m RT	255,731.0863	698,201.3176
30+117.949	12.077 m RT	255,740.7854	698,196.5375
30+122.112	84.268 m RT	255,679.0522	698,234.1908
30+126.919	87.040 m RT	255,678.8691	698,239.7371
30+127.284	85.581 m RT	255,680.3278	698,239.3730
30+134.231	57.850 m RT	255,704.0647	698,232.4491
30+139.284	57.851 m RT	255,710.4426	698,236.9075
30+139.289	21.336 m RT	255,742.6613	698,219.7234
30+139.290	12.080 m RT	255,750.8294	698,215.3674
30+151.756	93.257 m RT	255,685.0745	698,264.5770
30+152.100	91.885 m RT	255,686.4471	698,264.2343
30+160.629	57.853 m RT	255,720.4857	698,255.7374
30+160.629	21.336 m RT	255,752.7086	698,238.5922
30+160.630	12.082 m RT	255,760.8715	698,234.1974

EXISTING CURVE ELIZABETH  
 PI STA = 0+085.670  
 Δ = 76° 29' 17" (L.T.)  
 R = 24.385 m (80.00')  
 T = 19.219 m (63.05')  
 L = 32.553 m (106.80')  
 E = 6.664 m (21.86')  
 P.C. STA = 0+066.451  
 P.T. STA = 0+099.004

PROPOSED CURVE PROPOSED ELIZABETH  
 PI STA = 0+097.709  
 Δ = 75° 45' 00" (L.T.)  
 R = 20.000 m (65.62')  
 T = 15.556 m (51.04')  
 L = 26.442 m (86.75')  
 E = 5.337 m (17.51')  
 P.C. STA = 0+082.153  
 P.T. STA = 0+108.595

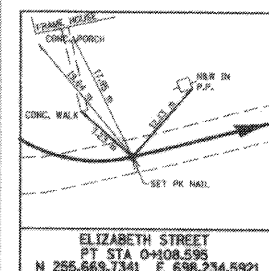
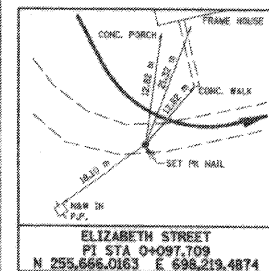
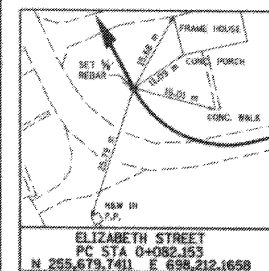

**SPRINGMAN PLACE**  
 PLAT BOOK 22, PG 64  
 RECORDED JANUARY 30, 1949

SEE SHEET 43

SEE SHEET 45

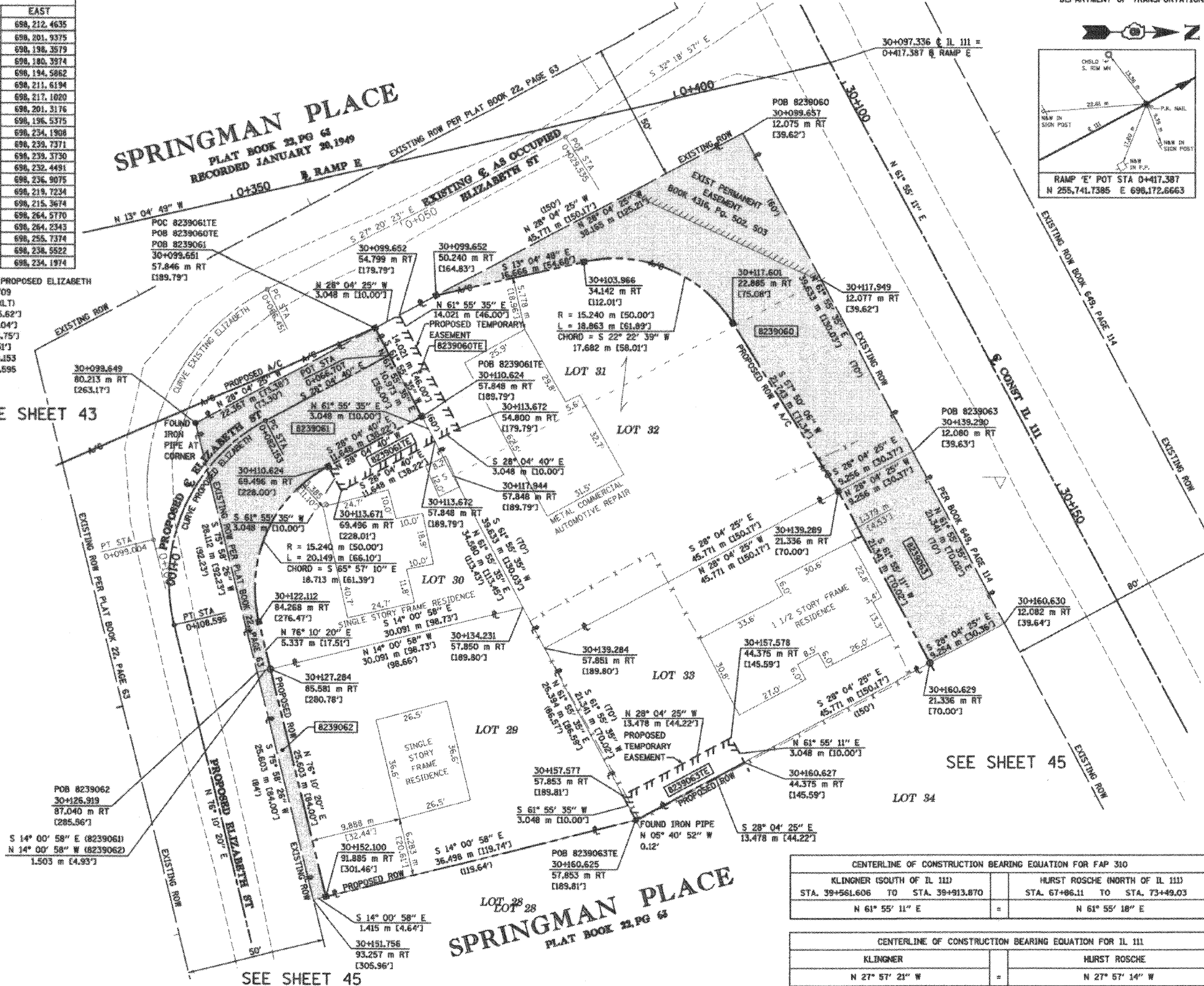

**LEGEND**

- EXISTING CENTERLINE
- EXISTING RIGHT OF WAY LINE
- PROPOSED ACCESS CONTROL LINE
- EXISTING EASEMENT LINE
- PROPOSED CENTERLINE
- PROPOSED RIGHT OF WAY LINE
- PROPOSED RIGHT OF WAY AND PROPOSED ACCESS CONTROL LINE
- PROPOSED TEMPORARY EASEMENT LINE
- PROPOSED PERMANENT EASEMENT LINE
- LOT LINE OR DEED LINE
- SECTION LINE
- QUARTER SECTION LINE
- QUARTER QUARTER SECTION LINE
- PROPERTY (DEED) LINE
- APL
- MEASURED DIMENSION
- COMPUTED DIMENSION
- ENGLISH EQUIVALENT TO METRIC DIM.
- RECORDED DIMENSION
- FOUND IRON PIPE OR IRON ROD
- SET 5/8 INCH IRON ROD
- PERMANENT SURVEY MONUMENT, I.D.O.T. STD. 2135 (TO BE SET BY OTHERS)
- CUT CROSS FOLD OR SET
- SAME OWNERSHIP

STAKING OF PROPOSED RIGHT OF WAY. SET 5/8 INCH METAL ROD WITH DIVISION OF HIGHWAY SURVEY MARKER TO MONUMENT THE POSITION SHOWN, IDENTIFIED BY INSCRIPTION DATA AND SURVEYORS REGISTRATION NUMBER.

STAKING OF PROPOSED RIGHT OF WAY IN CULTIVATED AREAS. SET 5/8 INCH METAL ROD WITH DIVISION OF HIGHWAY SURVEY MARKER 20 INCHES BELOW GROUND SURFACE TO MONUMENT THE POSITION SHOWN, IDENTIFIED BY INSCRIPTION DATA AND SURVEYORS REGISTRATION NUMBER.

STATE OF ILLINOIS )  
 ) SS  
 COUNTY OF ADAMS )

THIS IS TO CERTIFY THAT I, JOHN E. BASINGER AN ILLINOIS PROFESSIONAL LAND SURVEYOR, HAVE DIRECTED THE SURVEY AND DRAFTING OF THE PLAT OF HIGHWAYS SHOWN HEREON IN SECTION 14, TOWNSHIP 6 NORTH, RANGE 10 WEST, OF THE THIRD PRINCIPAL MERIDIAN, MADISON COUNTY, THAT THE SURVEY IS TRUE AND COMPLETE AS SHOWN TO THE BEST OF MY KNOWLEDGE AND BELIEF, THAT THE PLAT CORRECTLY REPRESENTS SAID SURVEY, THAT ALL MONUMENTS FOUND AND ESTABLISHED ARE OF PERMANENT QUALITY AND OCCUPY THE POSITIONS SHOWN THEREON AND THAT THE MONUMENTS ARE SUFFICIENT TO ENABLE THE SURVEY TO BE RETRACED. MADE FOR THE DEPARTMENT OF TRANSPORTATION, STATE OF ILLINOIS.

DATED 11-30-2005  
 John E. Basinger  
 JOHN E. BASINGER, PLS #2766  
 LICENSE EXPIRATION DATE: 11-30-2006  
 "THIS PROFESSIONAL SERVICE CONFORMS TO THE CURRENT ILLINOIS MINIMUM STANDARDS FOR A BOUNDARY SURVEY."  
 FIELD WORK COMPLETED: APRIL 2004

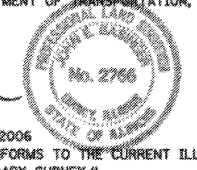

CENTERLINE OF CONSTRUCTION BEARING EQUATION FOR FAP 310		
KLINGNER (SOUTH OF IL 111) STA. 39+561.606 TO STA. 39+913.870	HURST ROSCHE (NORTH OF IL 111) STA. 67+86.11 TO STA. 73+49.03	N 61° 55' 18" E

CENTERLINE OF CONSTRUCTION BEARING EQUATION FOR IL 111		
KLINGNER	HURST ROSCHE	N 27° 57' 14" W

**KLINGNER & ASSOCIATES, P.C.**  
 Engineers / Architects

616 North 24th Street (217) 223-3670  
 Quincy, Illinois 62301 FAX 223-3603  
 Internet Address: www.klingner.com  
 STATE OF ILLINOIS DESIGN FIRM # 194735

ILLINOIS DEPARTMENT OF TRANSPORTATION  
**PLAT OF HIGHWAYS**  
 FAP ROUTE 310 (IL 255)  
 SECTION 60-15  
 MADISON COUNTY  
 JOB NO. R-98-039-92  
 IL 111  
 STATION 30+099.652 TO STATION 30+160.629  
 SCALE 1:250 SHEET 44 OF 55

ILLINOIS DEPARTMENT OF TRANSPORTATION  
 DIVISION OF HIGHWAYS/DISTRICT 8  
 1102 EASTPORT PLAZA DRIVE  
 COLLINGSVILLE, ILLINOIS 62234-6198

KLINGNER NOTE:  
 THE PLAT OF HIGHWAYS FOR THOSE PARCELS NORTH OF ILLINOIS ROUTE 111 WERE PREPARED BY HURST ROSCHE ENGINEERS, INC., (I.D.O.T. JOB NO. R-98-001-97). THE BASIS OF BEARING FOR THE SURVEY PREPARED BY KLINGNER & ASSOCIATES, INC. AND THE BASIS OF BEARING FOR THE SURVEY PREPARED BY HURST ROSCHE ENGINEERS, INC. DIFFER BY 7 SECONDS. HOWEVER, THE PHYSICAL LOCATION OF THE PROPOSED CENTERLINE OF CONSTRUCTION FOR FAP ROUTE 310 AND ILLINOIS ROUTE 111 ARE EQUAL.

PARCEL NO.	OWNER	TOTAL HOLDING ACRES	FEE SIMPLE ACQUISITION			EASEMENTS		PERMANENT TAX NUMBER	PROPERTY ACQUIRED BY					
			GROSS ACRES	PREVIOUSLY DEDICATED ACRES	NET ACRES	REMAINDER ACRES	PE = PERMANENT TE = TEMPORARY ACRES			EASEMENT PURPOSE				
8239060	DUANE RISTER AND CANDACE RISTER, HUSBAND AND WIFE, AS JOINT TENANTS TITLE REPORT NO. MA-2657	0.4483	0.1328	5,786	N/A	N/A	0.1328	5,786	0.3155	TE 0.0106	460	ENTRANCE	24-2-01-14-03-301-017	
8239061	ALTON ENTERTAINMENT HOLDINGS, INC., AN ILLINOIS CORPORATION TITLE REPORT NO. MA-2619	0.2001	0.0775	3,376	N/A	N/A	0.0775	3,376	0.1226	TE 0.0088	382	ENTRANCE	24-2-01-14-03-301-016.001	
8239062	STELLA M. EDMONS TITLE REPORT NO. MA-2624	0.2106	0.0092	402	N/A	N/A	0.0092	402	0.2014	N/A	N/A	N/A	24-2-01-14-03-301-016	
8239063	SHANE A. JONES TITLE REPORT NO. MA-2655	0.2414	0.0488	2,126	N/A	N/A	0.0488	2,126	0.1926	TE 0.0102	442	ENTRANCE	24-2-01-14-03-301-018	

11/30/2005 3:21:11 PM  
 I:\2005\11-30-2005\11-30-2005.dwg  
 \*PLOT\*  
 \*PLOT\*  
 \*PLOT\*