

DATA AS PROVIDED BY THE ILLINOIS DEPARTMENT OF TRANSPORTATION.

PART OF THE SW 1/4 OF SECTION 14, T6N, R10W, OF THE 3RD PM, MADISON COUNTY, ILLINOIS

BEARINGS SHOWN HEREON ARE BASED ON SURVEY CONTROL DATA AS PROVIDED BY THE ILLINOIS DEPARTMENT OF TRANSPORTATION.

STATION	OFFSET	NORTH	EAST
30+151.756	93.257 m RT	255,686.0745	698,264.5770
30+152.100	91.885 m RT	255,686.4471	698,264.2343
30+160.629	57.853 m RT	255,720.4857	698,298.7374
30+160.629	44.375 m RT	255,732.3781	698,298.3945
30+160.629	21.336 m RT	255,752.7086	698,298.5522
30+160.630	12.082 m RT	255,760.8715	698,294.1974
30+171.835	98.284 m RT	255,690.0912	698,264.6589
30+181.968	57.856 m RT	255,730.8288	698,274.5674
30+181.967	44.375 m RT	255,742.4234	698,268.2233
30+181.970	21.336 m RT	255,762.7519	698,257.3909
30+181.971	12.085 m RT	255,770.9146	698,253.0273
30+203.307	57.858 m RT	255,740.5719	698,293.3973
30+203.308	44.375 m RT	255,752.4687	698,287.0520
30+203.311	21.336 m RT	255,772.7972	698,278.2097

STATION	OFFSET	NORTH	EAST
30+203.312	12.087 m RT	255,780.9577	698,271.8572
30+211.994	106.337 m RT	255,700.1247	698,324.8226
30+224.648	57.861 m RT	255,750.6150	698,312.2273
30+224.652	21.336 m RT	255,782.0425	698,295.0385
30+224.653	12.090 m RT	255,791.0008	698,290.6872

SEE SHEET 44

SEE SHEET 44

SEE SHEET 46

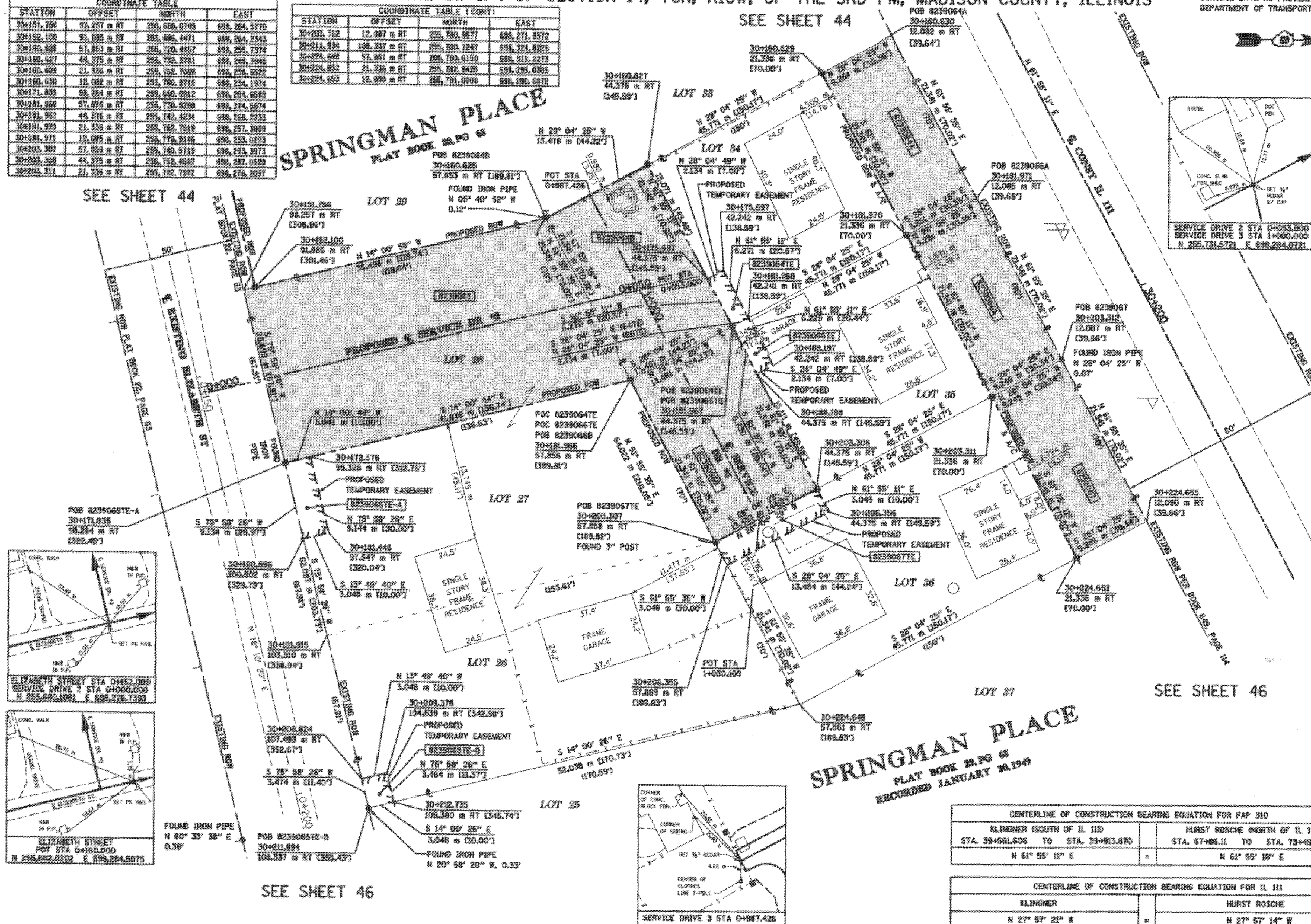

LEGEND

SECTION CORNER

QUARTER SECTION CORNER

EXISTING CENTERLINE

EXISTING RIGHT OF WAY LINE

EXISTING EASEMENT LINE

PROPOSED CENTERLINE

PROPOSED RIGHT OF WAY LINE

PROPOSED RIGHT OF WAY AND PROPOSED ACCESS CONTROL LINE

PROPOSED TEMPORARY EASEMENT LINE

PROPOSED PERMANENT EASEMENT LINE

LOT LINE OR DEED LINE

SECTION LINE

QUARTER SECTION LINE

PROPERTY (DEED) LINE

APPARENT PROPERTY LINE

MEASURED DIMENSION

COMPUTED DIMENSION

ENGLISH EQUIVALENT TO METRIC DIM.

RECORDED DIMENSION

FOUND IRON PIPE OR IRON ROD

SET 5/8 INCH IRON ROD

PERMANENT SURVEY MONUMENT, I.D.O.T. STD. 2135

(TO BE SET BY OTHERS)

CUT CROSS FLOOR OR SET

SAME OWNERSHIP

STAKING OF PROPOSED RIGHT OF WAY. SET 5/8 INCH METAL ROD WITH DIVISION OF HIGHWAY SURVEY MARKER TO MONUMENT THE POSITION SHOWN, IDENTIFIED BY INSCRIPTION DATA AND SURVEYORS REGISTRATION NUMBER.

STAKING OF PROPOSED RIGHT OF WAY IN CULTIVATED AREAS. SET 5/8 INCH METAL ROD WITH DIVISION OF HIGHWAY SURVEY MARKER 20 INCHES BELOW GROUND SURFACE TO MONUMENT THE POSITION SHOWN, IDENTIFIED BY INSCRIPTION DATA AND SURVEYORS REGISTRATION NUMBER.

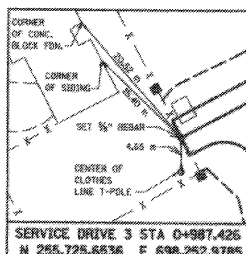
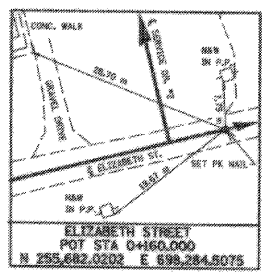
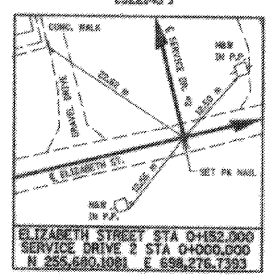

SPRINGMAN PLACE
 PLAT BOOK 22, PG 63
 RECORDED JANUARY 26, 1949

CENTERLINE OF CONSTRUCTION BEARING EQUATION FOR FAP 310		CENTERLINE OF CONSTRUCTION BEARING EQUATION FOR IL 111	
KLINGNER (SOUTH OF IL 111)	STA. 39+561.606 TO STA. 39+913.870	HURST ROSCHE (NORTH OF IL 111)	STA. 67+86.11 TO STA. 73+49.03
	N 61° 55' 11" E		N 61° 55' 18" E
CENTERLINE OF CONSTRUCTION BEARING EQUATION FOR IL 111			
KLINGNER	N 27° 57' 21" W	HURST ROSCHE	N 27° 57' 14" W

STATE OF ILLINOIS)
 COUNTY OF ADAMS) SS

THIS IS TO CERTIFY THAT I, JOHN E. BASINGER AN ILLINOIS PROFESSIONAL LAND SURVEYOR, HAVE DIRECTED THE SURVEY AND DRAFTING OF THE PLAT OF HIGHWAYS SHOWN HEREON IN SECTION 14, TOWNSHIP 6 NORTH, RANGE 10 WEST, OF THE THIRD PRINCIPAL MERIDIAN, MADISON COUNTY, THAT THE SURVEY IS TRUE AND COMPLETE AS SHOWN TO THE BEST OF MY KNOWLEDGE AND BELIEF, THAT THE PLAT CORRECTLY REPRESENTS SAID SURVEY, THAT ALL MONUMENTS FOUND AND ESTABLISHED ARE OF PERMANENT QUALITY AND OCCUPY THE POSITIONS SHOWN THEREON AND THAT THE MONUMENTS ARE SUFFICIENT TO ENABLE THE SURVEY TO BE RETRACED, MADE FOR THE DEPARTMENT OF TRANSPORTATION, STATE OF ILLINOIS.

DATED 11-30-2005

John E. Basinger
 JOHN E. BASINGER, PLS #2766
 LICENSE EXPIRATION DATE: 11-30-2006
 "THIS PROFESSIONAL SERVICE CONFORMS TO THE CURRENT ILLINOIS MINIMUM STANDARDS FOR A BOUNDARY SURVEY."
 FIELD WORK COMPLETED: APRIL 2004



Engineers / Architects
 616 North 24th Street (271) 223-3670
 Oakway, Illinois 62301 FAX 223-3603
 Internet Address: www.klingner.com
 STATE OF ILLINOIS DESIGN FIRM # 1842738

PARCEL NO.	OWNER	TOTAL HOLDING ACRES	FEE SIMPLE ACQUISITION				REMAINDER ACRES	EASEMENTS		PERMANENT TAX NUMBER	PROPERTY ACQUIRED BY		
			GROSS ACRES	SQ. FT.	PREVIOUSLY DEDICATED ACRES	NET ACRES		PE = PERMANENT ACRES	TE = TEMPORARY ACRES				
8239064	PAUL W. BRUNS, JR. TITLE REPORT NO. MA-2654	0.2414	A 0.0488	2,125	N/A	N/A	0.0488	2,125	0.1215	TE 0.0033	144	ENTRANCE/GRADING	24-2-01-14-03-301-019
8239065	RONALD D. RATHGEB AND JANICE K. RATHGEB, AS JOINT TENANTS TITLE REPORT NO. MA-2626, MA-2627	0.6793	0.1999	8,709	N/A	N/A	0.1999	8,709	0.4794	TE-A 0.0069	300	ENTRANCE/GRADING	24-2-01-14-03-301-015
8239066	DANIEL R. PILKINGTON, A SINGLE PERSON TITLE REPORT NO. MA-2652	0.2414	A 0.0488	2,125	N/A	N/A	0.0488	2,125	0.1215	TE-B 0.0026	114	ENTRANCE/GRADING	24-2-01-14-03-301-015.001
8239067	JACQUELIN S. WATERS TITLE REPORT NO. MA-2651.0	0.2414	0.0488	2,124	N/A	N/A	0.0488	2,124	0.1926	TE 0.0102	442	SERVICE DR/GRADING	24-2-01-14-03-301-020

KLINGNER NOTE:
 THE PLAT OF HIGHWAYS FOR THOSE PARCELS NORTH OF ILLINOIS ROUTE 111 WERE PREPARED BY HURST ROSCHE ENGINEERS, INC., (I.D.O.T. JOB NO. R-98-001-97). THE BASIS OF BEARING FOR THE SURVEY PREPARED BY KLINGNER & ASSOCIATES, INC. AND THE BASIS OF BEARING FOR THE SURVEY PREPARED BY HURST ROSCHE ENGINEERS, INC. DIFFER BY 7 SECONDS. HOWEVER, THE PHYSICAL LOCATION OF THE PROPOSED CENTERLINE OF CONSTRUCTION FOR FAP ROUTE 310 AND ILLINOIS ROUTE 111 ARE EQUAL.

ILLINOIS DEPARTMENT OF TRANSPORTATION
 PLAT OF HIGHWAYS
 FAP ROUTE 310 (IL 255)
 SECTION 60-15
 MADISON COUNTY
 JOB NO. R-98-039-92
 IL 111
 STATION 30+160.629 TO STATION 30+224.652
 0 m 5 m 10 m 15 m
 SCALE 1:250 SHEET 45 OF 55

ILLINOIS DEPARTMENT OF TRANSPORTATION
 DIVISION OF HIGHWAYS/DISTRICT 8
 1102 EASTPORT PLAZA DRIVE
 COLLINGSVILLE, ILLINOIS 62234-6198