

DATA AS PROVIDED BY THE ILLINOIS DEPARTMENT OF TRANSPORTATION.

PART OF THE SW 1/4 OF SECTION 14, 16N, 110W, OF THE 3RD PM, MADISON COUNTY, ILLINOIS

CURTAIN DATA AS PROVIDED BY THE ILLINOIS DEPARTMENT OF TRANSPORTATION.

COORDINATE TABLE (FAP 310)

STATION	OFFSET	NORTH	EAST
39+719.935	30.294 m RT	255,536.1319	698,204.8259
39+805.315	76.037 m RT	255,634.9937	698,205.2048
39+845.663		255,635.0046	698,119.1173
39+846.082	0.793 m LT	255,635.0047	698,118.2648

COORDINATE TABLE (BASELINE RAMP E)

STATION	OFFSET	NORTH	EAST
0+615.110	26.782 m RT	255,595.0071	697,952.6786
0+635.255	17.553 m RT	255,590.8847	697,971.3043
0+134.704	35.809 m RT	255,505.8862	698,038.1086
0+140.000	38.100 m RT	255,500.0828	698,042.1331
0+282.502	23.217 m RT	255,436.4365	698,162.3695
0+366.937	26.434 m RT	255,376.7268	698,204.1707

COORDINATE TABLE (US ST - GODFREY RD)

STATION	OFFSET	NORTH	EAST
5+045.866	33.528 m RT	255,321.7839	697,809.9360
5+048.493	19.810 m RT	255,321.6617	697,735.9711
5+084.279	13.812 m RT	255,356.7452	697,788.9350
5+127.622	33.528 m RT	255,401.9438	697,793.6986

COORDINATE TABLE (CONST JL 111)

STATION	OFFSET	NORTH	EAST
29+656.246	25.908 m RT	255,511.2553	697,795.6924
29+725.478	31.875 m RT	255,538.5790	697,898.5833
29+742.363	25.908 m RT	255,551.7912	697,871.6723

COORDINATE TABLE (PR DRAINAGE DITCH)

STATION	OFFSET	NORTH	EAST
0+017.023	14.082 m LT	255,488.6809	698,063.6763
0+017.705	16.398 m RT	255,505.2862	698,036.1086
0+020.202	10.080 m RT	255,500.0828	698,042.1331
0+041.152	15.105 m RT	255,491.9855	698,022.6172
0+047.323	15.375 m LT	255,463.8130	698,035.1758
0+095.658	15.240 m LT	255,438.1386	698,006.4930
0+095.658	15.240 m RT	255,453.6852	697,980.2759
0+229.629	15.240 m LT	255,322.9052	697,938.1602
0+246.063	15.240 m RT	255,322.9937	697,962.5393

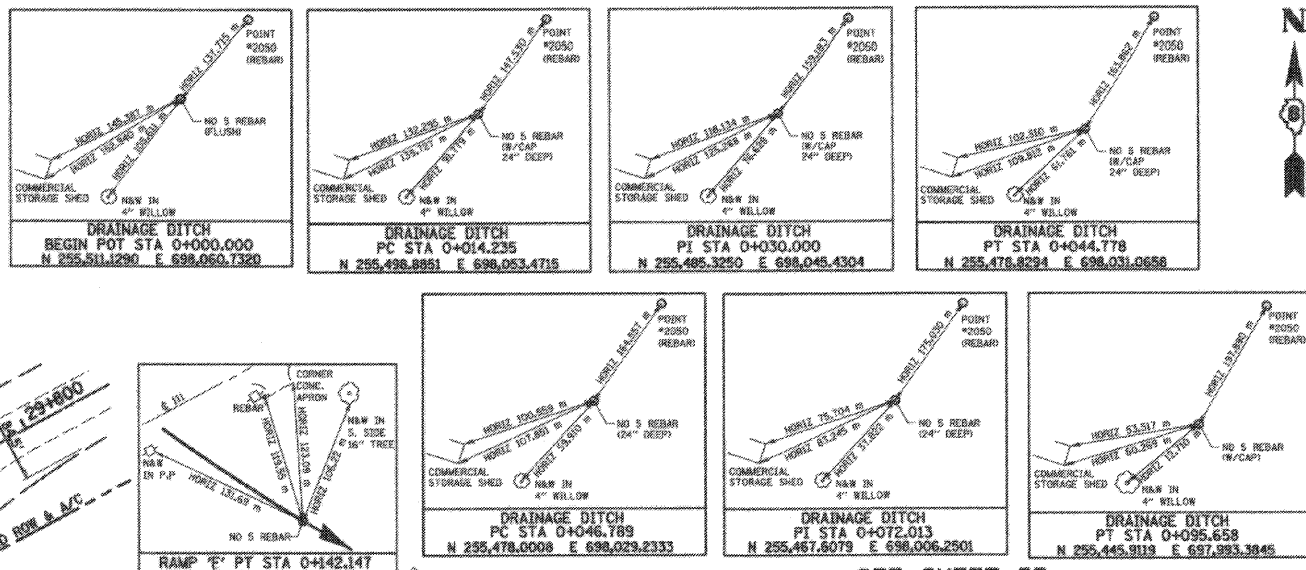

LEGEND

- EXISTING CENTERLINE
- EXISTING RIGHT OF WAY LINE
- PROPOSED ACCESS CONTROL LINE
- EXISTING EASEMENT LINE
- PROPOSED CENTERLINE
- PROPOSED RIGHT OF WAY LINE
- PROPOSED RIGHT OF WAY AND PROPOSED ACCESS CONTROL LINE
- PROPOSED TEMPORARY EASEMENT LINE
- PROPOSED PERMANENT EASEMENT LINE
- SECTION LINE
- QUARTER SECTION LINE
- QUARTER SECTION LINE
- PROPERTY (DEED) LINE
- APPARENT PROPERTY LINE
- MEASURED DIMENSION
- COMPUTED DIMENSION
- ENGLISH EQUIVALENT TO METRIC DIM.
- RECORDED DIMENSION
- FOUND IRON PIPE OR IRON ROD
- SET 5/8 INCH IRON ROD
- PERMANENT SURVEY MONUMENT, I.D.O.T. STD. 2135
- (TO BE SET BY OTHERS)
- CUT CROSS FOUND OR SET
- SAME OWNERSHIP

STATE OF ILLINOIS)
COUNTY OF ADAMS) SS

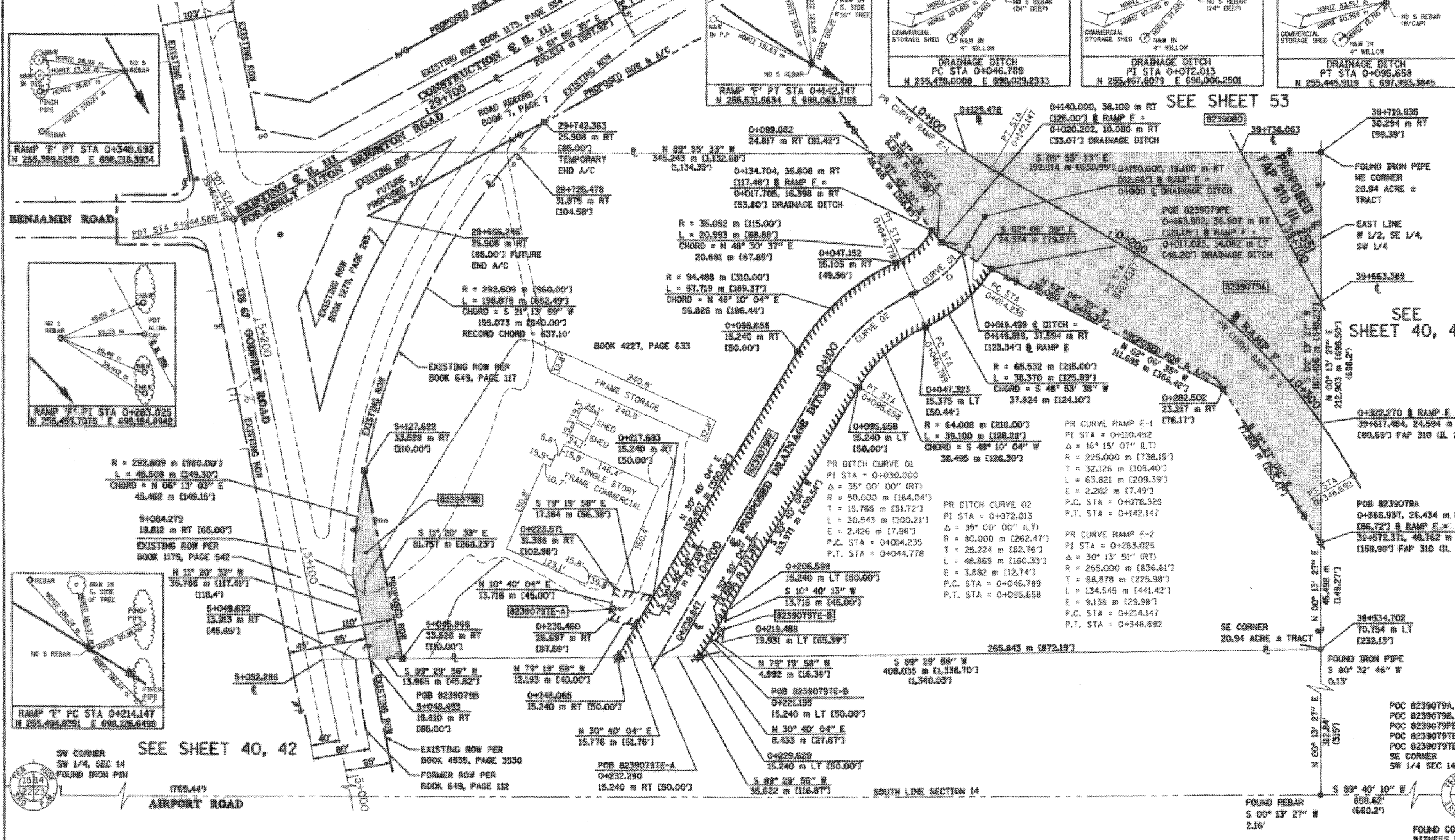

STAKING OF PROPOSED RIGHT OF WAY. SET 5/8 INCH METAL ROD WITH DIVISION OF HIGHWAY SURVEY MARKER TO MONUMENT THE POSITION SHOWN, IDENTIFIED BY INSCRIPTION DATA AND SURVEYORS REGISTRATION NUMBER.

STAKING OF PROPOSED RIGHT OF WAY IN CULTIVATED AREAS. SET 5/8 INCH METAL ROD WITH DIVISION OF HIGHWAY SURVEY MARKER 20 INCHES BELOW GROUND SURFACE TO MONUMENT THE POSITION SHOWN, IDENTIFIED BY INSCRIPTION DATA AND SURVEYORS REGISTRATION NUMBER.

THIS IS TO CERTIFY THAT I, JOHN E. BASINGER AN ILLINOIS PROFESSIONAL LAND SURVEYOR, HAVE DIRECTED THE SURVEY AND DRAFTING OF THE PLAT OF HIGHWAYS SHOWN HEREON IN SECTION 14, TOWNSHIP 6 NORTH, RANGE 10 WEST, OF THE THIRD PRINCIPAL MERIDIAN, MADISON COUNTY, THAT THE SURVEY IS TRUE AND COMPLETE AS SHOWN TO THE BEST OF MY KNOWLEDGE AND BELIEF, THAT THE PLAT CORRECTLY REPRESENTS SAID SURVEY, AND THAT ALL MONUMENTS FOUND AND ESTABLISHED ARE OF PERMANENT QUALITY AND OCCUPY THE POSITIONS SHOWN THEREON AND THAT THE MONUMENTS ARE SUFFICIENT TO ENABLE THE SURVEY TO BE RETRACED, MADE FOR THE DEPARTMENT OF TRANSPORTATION, STATE OF ILLINOIS.

DATED 11-30-2005

John E. Basinger, PLS #2766

JOHN E. BASINGER, PLS #2766
LICENSE EXPIRATION DATE: 11-30-2006
"THIS PROFESSIONAL SERVICE CONFORMS TO THE CURRENT ILLINOIS MINIMUM STANDARDS FOR A BOUNDARY SURVEY."
FIELD WORK COMPLETED: APRIL 2004



KLINGNER & ASSOCIATES, P.C.
Engineers / Architects
616 North 24th Street (217) 223-3670
Quincy, Illinois 62301 FAX 223-3603
Internet Address: www.klingner.com
STATE OF ILLINOIS DESIGN FIRM # 1842758

ILLINOIS DEPARTMENT OF TRANSPORTATION
PLAT OF HIGHWAYS
FAP ROUTE 310 (IL 255)
SECTION 60-15
MADISON COUNTY
JOB NO. R-98-039-92

STATION 39+663.389 TO STATION 39+736.063

0 m 20 m 40 m 60 m
SCALE 1:1000 SHEET 51 OF 55

ILLINOIS DEPARTMENT OF TRANSPORTATION
DIVISION OF HIGHWAYS/DISTRICT 8
1102 EASTPORT PLAZA DRIVE
COLLINGSVILLE, ILLINOIS 62234-8198

PARCEL NO.	OWNER	TOTAL HOLDING ACRES	FEE SIMPLE ACQUISITION				REMAINDER ACRES	EASEMENTS		PERMANENT TAX NUMBER	PROPERTY ACQUIRED BY		
			GROSS ACRES	PREVIOUSLY DEDICATED ACRES	NET ACRES	SO. FT.		PE = PERMANENT ACRES	TE = TEMPORARY ACRES				
8239079	ERNEST A. HOOD TITLE REPORT NO. MA-2612	20.9939	A 3.6233 B 0.2058	157,829 8,366	N/A N/A	3.6233 0.2058	157,829 8,366	17.1648	PE 1.8584 TE-A 0.0498 TE-B 0.0085	72,242 2,169 368	DRAINAGE DITCH FIELD ENTRANCE FIELD ENTRANCE	24-1-01-14-00-000-015	

11/30/2005 10:05:46 PM
C:\WORK\110824\110824.dwg
KINGNER
48P