

COORDINATES SHOWN HEREON ARE BASED ON SURVEY CONTROL DATA AS PROVIDED BY THE ILLINOIS DEPARTMENT OF TRANSPORTATION.

PART OF THE NE 1/4 OF SECTION 23, T6N, R10W, OF THE 3RD PM, MADISON COUNTY, ILLINOIS

BEARINGS SHOWN HEREON ARE BASED ON SURVEY CONTROL DATA AS PROVIDED BY THE ILLINOIS DEPARTMENT OF TRANSPORTATION.

COORDINATE TABLE			
STATION	OFFSET	NORTH	EAST
39+114.649	94.083 m LT	254,906.8199	698,514.6752
39+120.133	31.684 m LT	255,044.0853	698,540.1578
39+128.132	45.720 m LT	255,036.3076	698,525.5339
39+142.192	28.396 m RT	255,107.0806	698,551.5197
39+143.285		255,083.3685	698,535.8602
39+147.469	105.156 m LT	254,996.0107	698,477.1549
39+157.074	34.100 m RT	255,122.8332	698,544.5194
39+172.593	8.181 m LT	255,092.2435	698,506.6024
39+172.710	30.480 m LT	255,073.7092	698,494.2037
39+175.751		255,100.8152	698,508.4832
39+177.209	87.130 m RT	255,174.0224	698,555.7517
39+179.889	23.748 m LT	255,083.4333	698,491.7657
39+180.079	11.147 m LT	255,093.9878	698,498.6533
39+191.452	38.100 m RT	255,140.9229	698,517.2834
39+198.647	27.492 m RT	255,136.2110	698,505.5432
39+208.664	75.498 m RT	255,180.6365	698,525.9978
39+232.549	121.057 m RT	255,229.5808	698,536.7373

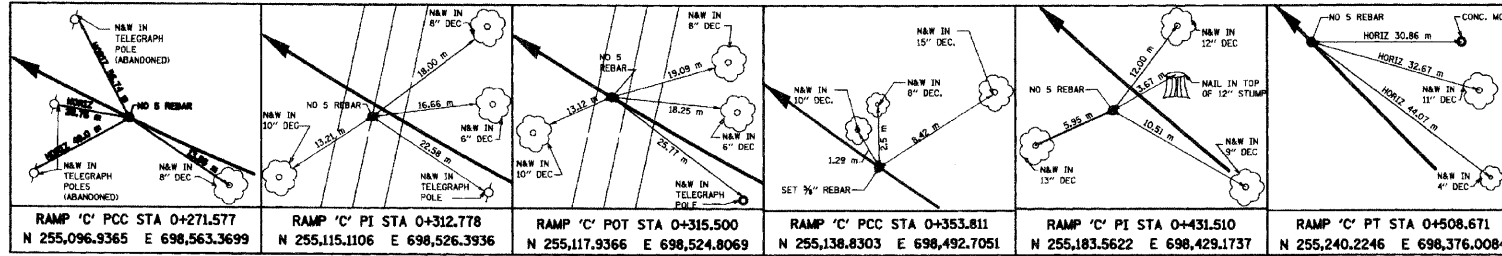

LEGEND

- EXISTING CENTERLINE
- EXISTING RIGHT OF WAY LINE
- PROPOSED ACCESS CONTROL LINE
- EXISTING EASEMENT LINE
- PROPOSED CENTERLINE
- PROPOSED RIGHT OF WAY LINE
- PROPOSED RIGHT OF WAY AND PROPOSED ACCESS CONTROL LINE
- PROPOSED TEMPORARY EASEMENT LINE
- PROPOSED PERMANENT EASEMENT LINE
- SECTION LINE
- QUARTER SECTION LINE
- QUARTER QUARTER SECTION LINE
- PROPERTY (DEED) LINE
- APPARENT PROPERTY LINE
- MEASURED DIMENSION
- COMPUTED DIMENSION
- ENGLISH EQUIVALENT TO METRIC DIM.
- RECORDED DIMENSION
- FOUND IRON PIPE OR IRON ROD
- SET 5/8 INCH IRON ROD
- PERMANENT SURVEY MONUMENT, I.D.O.T. STD. 2135 (TO BE SET BY OTHERS)
- CUT CROSS FOUND OR SET
- SAME OWNERSHIP

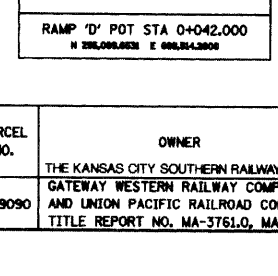
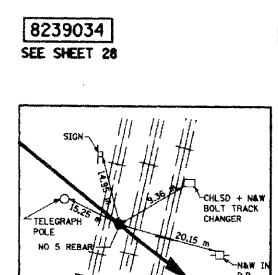
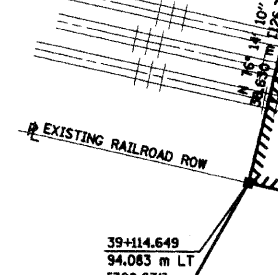
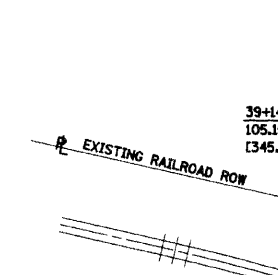
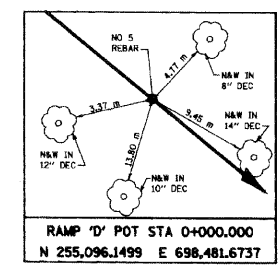
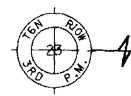

NW 1/4, SECTION 23

NE 1/4, SECTION 23

SW 1/4, SE 1/4, SECTION 14

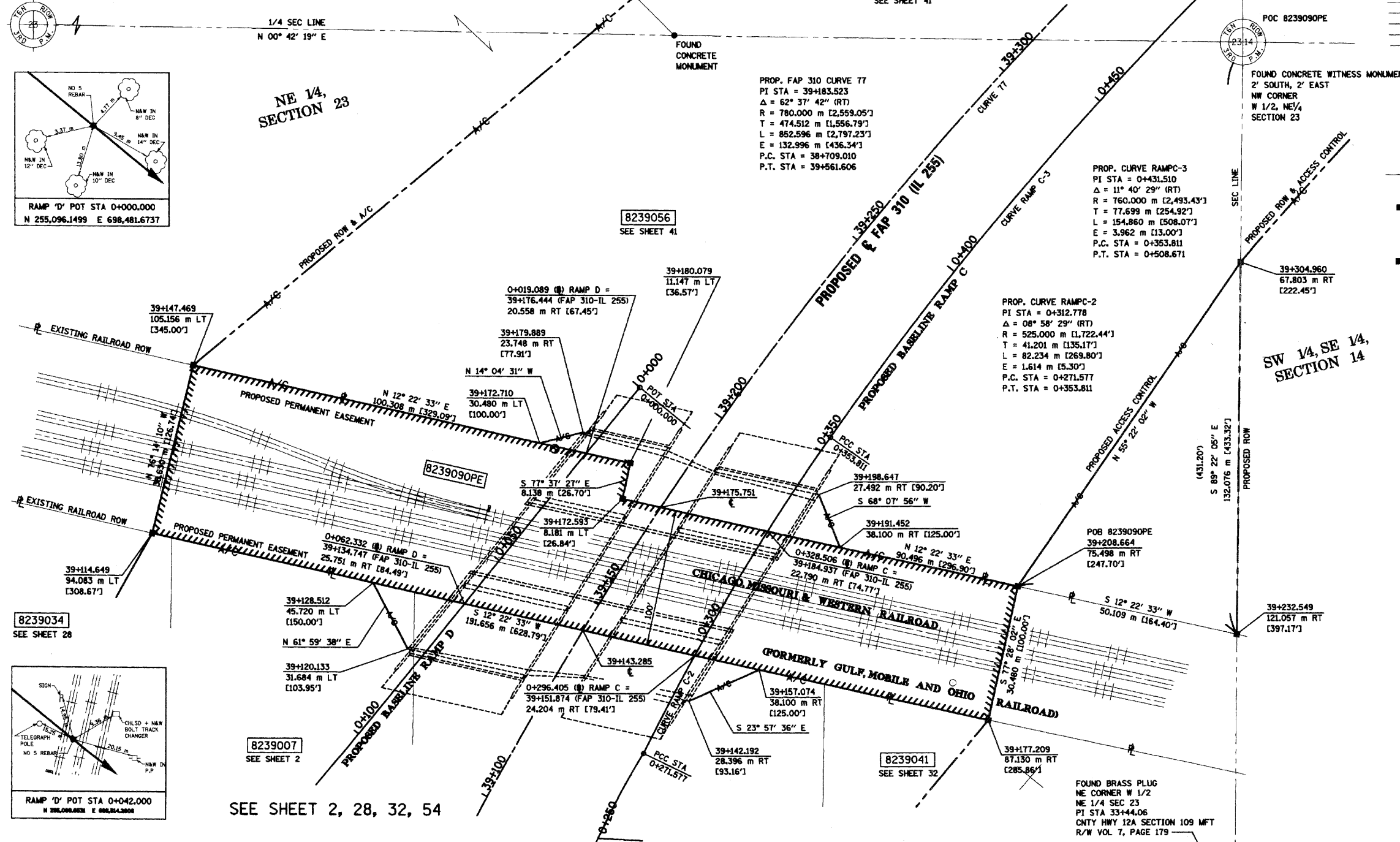

PROP. FAP 310 CURVE 77
 PI STA = 39+183.523
 $\Delta = 62^\circ 37' 42''$ (RT)
 R = 780.000 m [2,559.05']
 T = 474.512 m [1,556.79']
 L = 852.596 m [2,797.23']
 E = 132.996 m [436.34']
 P.C. STA = 39+709.010
 P.T. STA = 39+561.606

PROP. CURVE RAMP-3
 PI STA = 0+431.510
 $\Delta = 11^\circ 40' 29''$ (RT)
 R = 760.000 m [2,493.43']
 T = 77.699 m [254.92']
 L = 154.860 m [508.07']
 E = 3.962 m [13.00']
 P.C. STA = 0+353.811
 P.T. STA = 0+508.671

PROP. CURVE RAMP-2
 PI STA = 0+312.778
 $\Delta = 08^\circ 58' 29''$ (RT)
 R = 525.000 m [1,722.44']
 T = 41.201 m [135.17']
 L = 82.234 m [269.80']
 E = 1.614 m [5.30']
 P.C. STA = 0+271.577
 P.T. STA = 0+353.811

- STAKING OF PROPOSED RIGHT OF WAY. SET 5/8 INCH METAL ROD WITH DIVISION OF HIGHWAY SURVEY MARKER TO MONUMENT THE POSITION SHOWN. IDENTIFIED BY INSCRIPTION DATA AND SURVEYORS REGISTRATION NUMBER.
- M STAKING OF PROPOSED RIGHT OF WAY IN CULTIVATED AREAS. SET 5/8 INCH METAL ROD WITH DIVISION OF HIGHWAY SURVEY MARKER 20 INCHES BELOW GROUND SURFACE TO MONUMENT THE POSITION SHOWN. IDENTIFIED BY INSCRIPTION DATA AND SURVEYORS REGISTRATION NUMBER.

STATE OF ILLINOIS)
 COUNTY OF ADAMS) SS

THIS IS TO CERTIFY THAT I, JOHN E. BASINGER AN ILLINOIS PROFESSIONAL LAND SURVEYOR, HAVE DIRECTED THE SURVEY AND DRAFTING OF THE PLAT OF HIGHWAYS SHOWN HEREON IN SECTION 23, TOWNSHIP 6 NORTH, RANGE 10 WEST, OF THE THIRD PRINCIPAL MERIDIAN, MADISON COUNTY, THAT THE SURVEY IS TRUE AND COMPLETE AS SHOWN TO THE BEST OF MY KNOWLEDGE AND BELIEF, THAT THE PLAT CORRECTLY REPRESENTS SAID SURVEY, THAT ALL MONUMENTS FOUND AND ESTABLISHED ARE OF PERMANENT QUALITY AND OCCUPY THE POSITIONS SHOWN THEREON AND THAT THE MONUMENTS ARE SUFFICIENT TO ENABLE THE SURVEY TO BE RETRACED. MADE FOR THE DEPARTMENT OF TRANSPORTATION, STATE OF ILLINOIS.

DATED 11-30-2005
 John E. Basinger
 JOHN E. BASINGER, PLS #2766
 LICENSE EXPIRATION DATE: 11-30-2008
 "THIS PROFESSIONAL SERVICE CONFORMS TO THE CURRENT ILLINOIS MINIMUM STANDARDS FOR A BOUNDARY SURVEY."
 FIELD WORK COMPLETED: APRIL 2004



Engineers / Architects
 616 North 24th Street (217) 223-3670
 Quincy, Illinois 62301 FAX: 223-3603
 Internet Address: www.klingner.com
 STATE OF ILLINOIS DESIGN FIRM # 1842738

ILLINOIS DEPARTMENT OF TRANSPORTATION
PLAT OF HIGHWAYS
 FAP ROUTE 310 (IL 255)
 SECTION 60-15
 MADISON COUNTY
 JOB NO. R-98-039-92
 STATION 39+143.285 TO STATION 39+175.751
 SCALE 1:1500 SHEET 52 OF 55
 ILLINOIS DEPARTMENT OF TRANSPORTATION
 DIVISION OF HIGHWAYS/DISTRICT 8
 1102 EASTPORT PLAZA DRIVE
 COLLINGSVILLE, ILLINOIS 62234-6198

PARCEL NO.	OWNER	TOTAL HOLDING ACRES	FEE SIMPLE ACQUISITION				REMAINDER ACRES	EASEMENTS		PERMANENT TAX NUMBER	PROPERTY ACQUIRED BY
			GROSS ACRES	PREVIOUSLY DEDICATED ACRES	NET ACRES	ACRES		PE = PERMANENT ACRES	TE = TEMPORARY ACRES		
8239090	THE KANSAS CITY SOUTHERN RAILWAY COMPANY AS SUCCESSOR BY MERGER TO GATEWAY WESTERN RAILWAY COMPANY, AS TO AN UNDIVIDED 1/2 INTEREST, AND UNION PACIFIC RAILROAD COMPANY, AS TO AN UNDIVIDED 1/2 INTEREST TITLE REPORT NO. MA-3761.0, MA-2680 (EXPIRED)	N/A	N/A	N/A	N/A	N/A	N/A	PE 1.6430	71,567	24-1-01-23-00-000-906	BRIDGE OVER RAILROAD