

PART OF THE NW 1/4 OF SECTION 14, T6N, R10W, OF THE 3RD PM, MADISON COUNTY, ILLINOIS

BEARINGS SHOWN HEREON ARE BASED ON SURVEY CONTROL DATA AS PROVIDED BY THE ILLINOIS DEPARTMENT OF TRANSPORTATION.

LEGEND

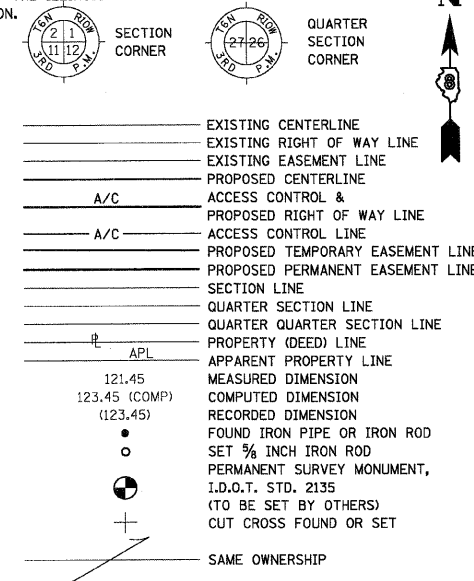

STAKING OF PROPOSED RIGHT OF WAY. SET 3/8 INCH METAL ROD WITH DIVISION OF HIGHWAY SURVEY MARKER TO MONUMENT THE POSITION SHOWN. IDENTIFIED BY INSCRIPTION DATA AND SURVEYORS REGISTRATION NUMBER.

STATE OF ILLINOIS )
COUNTY OF ) SS

THIS IS TO CERTIFY THAT I, JEFFREY B. MEYER AN ILLINOIS PROFESSIONAL LAND SURVEYOR, HAS SURVEYED THE PLAT OF HIGHWAYS SHOWN HEREON IN SECTION 14, TOWNSHIP 6 NORTH, RANGE 10 WEST, OF THE THIRD PRINCIPAL MERIDIAN, MADISON COUNTY, THAT THE SURVEY IS TRUE AND COMPLETE AS SHOWN TO THE BEST OF MY KNOWLEDGE AND BELIEF, THAT THE PLAT CORRECTLY REPRESENTS SAID SURVEY, THAT ALL MONUMENTS FOUND AND ESTABLISHED ARE OF PERMANENT QUALITY AND OCCUPY THE POSITIONS SHOWN THEREON AND THAT THE MONUMENTS ARE SUFFICIENT TO ENABLE THE SURVEY TO BE RETRACED. MADE FOR THE DEPARTMENT OF TRANSPORTATION, STATE OF ILLINOIS.

DATED
JEFFREY B. MEYER, PLS No. 035-002977

Table with columns: PARCEL, POINT OF ACCESS, STATION, TYPE

P.O.C. 8701029-TE-B
P.O.B. 8701029B
INTERSECTION OF SOUTH LINE OF NW 1/4 SEC. 14 WITH SOUTHWESTERLY LINE OF GULF MOBILE & OHIO RAILROAD R.O.W.
STA 18+29.22
52.85' RT
& ACCESS RD 1

HR
HURST-ROSCHKE
ENGINEERS INC.

ILLINOIS DEPARTMENT OF TRANSPORTATION

PLAT OF HIGHWAYS
FAP ROUTE 310 (US 67)
SECTION 60-16, 60-15
MADISON COUNTY
JOB NO. R-98-001-97/R-98-039-92

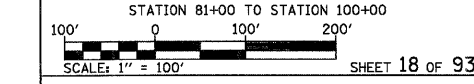

ILLINOIS DEPARTMENT OF TRANSPORTATION
DIVISION OF HIGHWAYS/DISTRICT 8
1102 EASTPORT PLAZA DRIVE
COLLINSVILLE, ILLINOIS 62234-6198

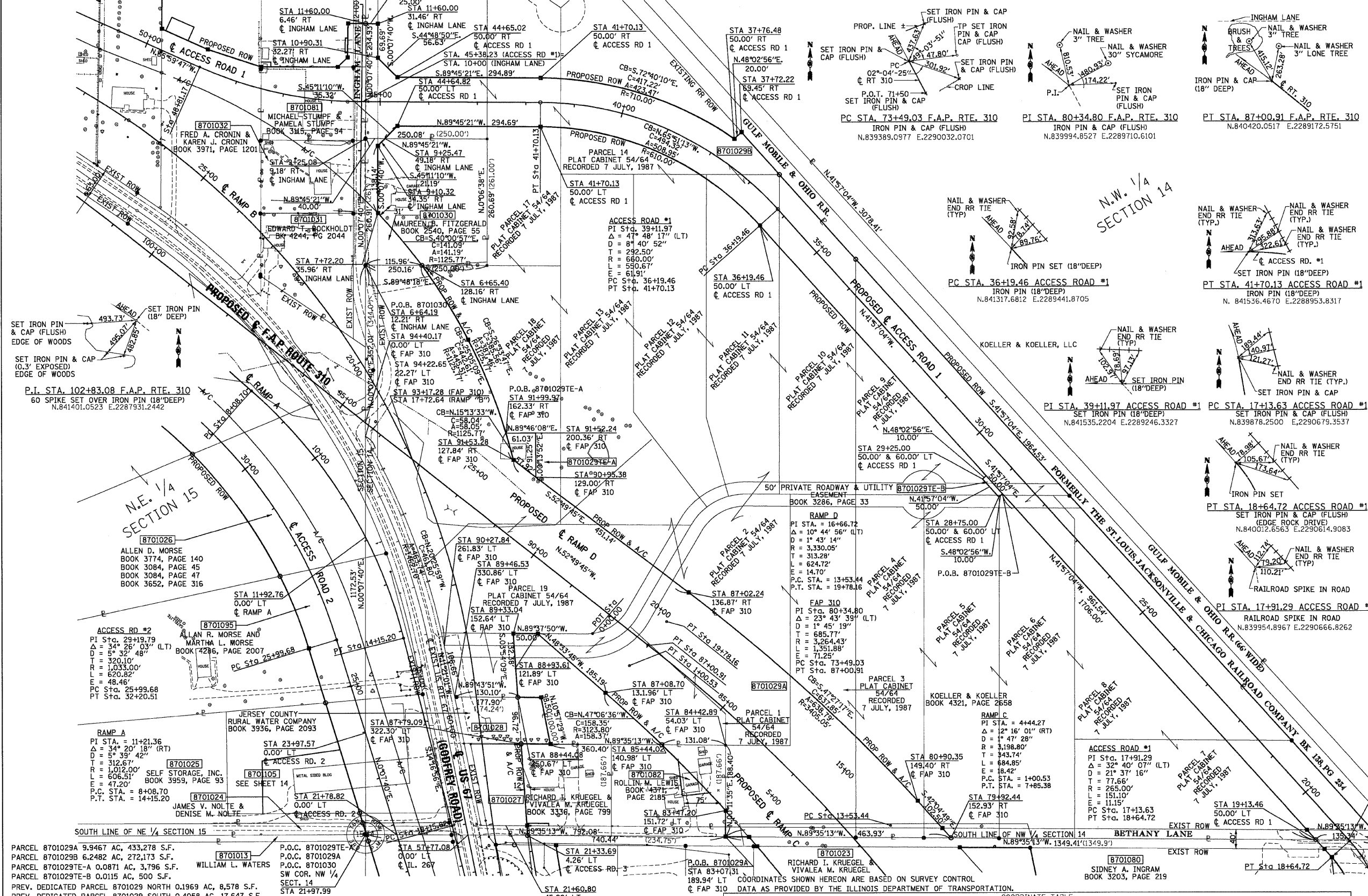

PARCEL 8701029A 9.9467 AC, 433,278 S.F.
PARCEL 8701029B 6.2482 AC, 272,173 S.F.
PARCEL 8701029TE-A 0.0871 AC, 3,796 S.F.
PARCEL 8701029TE-B 0.0115 AC, 500 S.F.
PREV. DEDICATED PARCEL 8701029 NORTH 0.1969 AC, 8,578 S.F.
PREV. DEDICATED PARCEL 8701029 SOUTH 0.4058 AC, 17,647 S.F.
REMAINDER PARCEL 8701029 NORTH 5.9682 AC, 259,973 S.F.
REMAINDER PARCEL 8701029 SOUTH 26.2418 AC, 1,143,095 S.F.

COORDINATE TABLE with columns: STATION, OFFSET, NORTH, EAST, STATION, OFFSET, NORTH, EAST

Table with columns: PARCEL NO., OWNER/TITLE REPORT NO., TOTAL HOLDING, R.O.W. REQUIRED, PREVIOUSLY DEDICATED, REMAINDER, EASEMENTS TEMP PERM, EASEMENT PURPOSE, PERMANENT TAX NUMBER, PROPERTY ACQUIRED BY