

PART OF THE NE 1/4 OF SECTION 15, T6N, R10W, OF THE 3RD PM, MADISON COUNTY, ILLINOIS

BEARINGS SHOWN HEREON ARE BASED ON SURVEY CONTROL DATA AS PROVIDED BY THE ILLINOIS DEPARTMENT OF TRANSPORTATION.

LEGEND

- EXISTING CENTERLINE
- EXISTING RIGHT OF WAY LINE
- EXISTING EASEMENT LINE
- PROPOSED CENTERLINE
- A/C ACCESS CONTROL & PROPOSED RIGHT OF WAY LINE
- A/C ACCESS CONTROL LINE
- PROPOSED TEMPORARY EASEMENT LINE
- PROPOSED PERMANENT EASEMENT LINE
- SECTION LINE
- QUARTER SECTION LINE
- QUARTER QUARTER SECTION LINE
- PROPERTY (DEED) LINE
- APPARENT PROPERTY LINE
- MEASURED DIMENSION
- COMPUTED DIMENSION
- RECORDED DIMENSION
- FOUND IRON PIPE OR IRON ROD
- SET 3/8 INCH IRON ROD
- PERMANENT SURVEY MONUMENT, I.D.O.T. STD. 2135 (TO BE SET BY OTHERS)
- CUT CROSS FOUND OR SET
- SAME OWNERSHIP

- STAKING OF PROPOSED RIGHT OF WAY. SET 3/8 INCH METAL ROD WITH DIVISION OF HIGHWAY SURVEY MARKER TO MONUMENT THE POSITION SHOWN, IDENTIFIED BY INSCRIPTION DATA AND SURVEYORS REGISTRATION NUMBER.
- STAKING OF PROPOSED RIGHT OF WAY IN CULTIVATED AREAS. SET 3/8 INCH METAL ROD WITH DIVISION OF HIGHWAY SURVEY MARKER 20 INCHES BELOW GROUND SURFACE TO MONUMENT THE POSITION SHOWN, IDENTIFIED BY INSCRIPTION DATA AND SURVEYORS REGISTRATION NUMBER.

STATE OF ILLINOIS )  
 COUNTY OF ) SS

THIS IS TO CERTIFY THAT I, JEFFREY B. MEYER AN ILLINOIS PROFESSIONAL LAND SURVEYOR, HAS SURVEYED THE PLAT OF HIGHWAYS SHOWN HEREON IN SECTION 15, TOWNSHIP 6 NORTH, RANGE 10 WEST, OF THE THIRD PRINCIPAL MERIDIAN, MADISON COUNTY, THAT THE SURVEY IS TRUE AND COMPLETE AS SHOWN TO THE BEST OF MY KNOWLEDGE AND BELIEF, THAT THE PLAT CORRECTLY REPRESENTS SAID SURVEY, THAT ALL MONUMENTS FOUND AND ESTABLISHED ARE OF PERMANENT QUALITY AND OCCUPY THE POSITIONS SHOWN THEREON AND THAT THE MONUMENTS ARE SUFFICIENT TO ENABLE THE SURVEY TO BE RETRACED. MADE FOR THE DEPARTMENT OF TRANSPORTATION, STATE OF ILLINOIS.

DATED \_\_\_\_\_  
 JEFFREY B. MEYER, PLS No. 035-002977

P.O.C. 8701032, 8701088, 8701088TE-A & TE-B  
 STA 45+31.54  
 795.72' RT  
 1/2" ACCESS RD 1

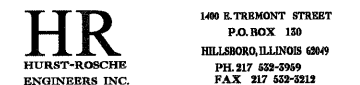

ILLINOIS DEPARTMENT OF TRANSPORTATION  
 PLAT OF HIGHWAYS  
 FAP ROUTE 310 (US 67)  
 SECTION 60-16, 60-15  
 MADISON COUNTY  
 JOB NO. R-98-001-97/R-98-039-92

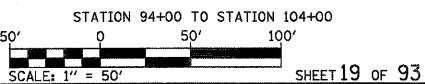

STATION 94+00 TO STATION 104+00  
 SCALE: 1" = 50'

SHEET 19 OF 93  
 ILLINOIS DEPARTMENT OF TRANSPORTATION  
 DIVISION OF HIGHWAYS/DISTRICT 8  
 1102 EASTPORT PLAZA DRIVE  
 COLLINGSVILLE, ILLINOIS 62234-6198

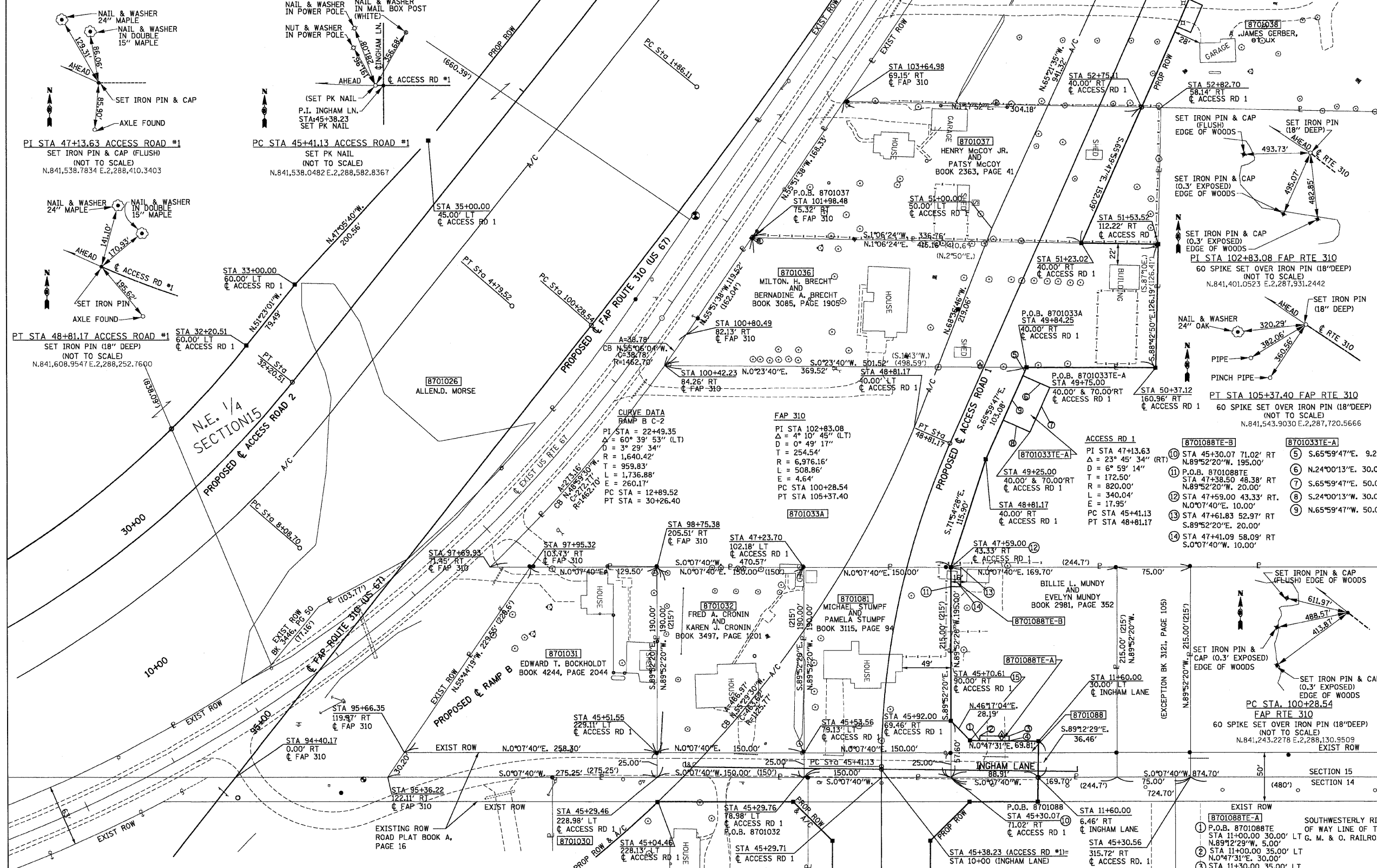

PARCEL NO.	OWNER/TITLE REPORT NO.	TOTAL HOLDING	R.O.W. REQUIRED	PREVIOUSLY DEDICATED	REMAINDER	EASEMENTS TEMP	EASEMENTS PERM	EASEMENT PURPOSE	PERMANENT TAX NUMBER	PROPERTY ACQUIRED BY
8701088	LT STA 11+16 (INGHAM LN)									
8701031	EDWARD T. BOCKHOLDT MA-1382	0.9989 AC	0.9989 AC	0.1531 AC	0.00 SF	N/A	N/A	N/A	24-1-01-15-02-201-018	
8701032	FRED A. CRONIN AND KAREN J. CRONIN MA-1383	0.7404 AC	0.7404 AC	0.0861 AC	0.00 SF	N/A	N/A	N/A	24-1-01-15-02-201-017	
8701036	MILTON H., BERNADINE A. BRECHT BERNADINE A. POSTLEWAIT MA-1381	1.3567 AC	1.3567 AC	N/A	0.00 SF	N/A	N/A	N/A	24-1-01-15-02-201-010.001	
8701037	HENRY MCCOY JR. AND PATSY MCCOY MA-1380	1.1931 AC	1.0354 AC	N/A	0.1577 AC	N/A	N/A	N/A	24-1-01-15-02-201-009	
8701081	MICHAEL STUMPF AND PAMELA STUMPF MA-1384	0.7404 AC	0.7404 AC	0.0861 AC	0.00 SF	N/A	N/A	N/A	24-1-01-15-02-201-016	
8701088	BILLIE L. MUNDY AND EVELYN MUNDY MA-1385	0.8376 AC	0.8082 AC	0.0511 AC	0.7574 AC	0.0080 AC	0.0080 AC	ENTRANCE CONST	24-1-01-15-02-201-015	

STATION	OFFSET	NORTH	EAST	STATION	OFFSET	NORTH	EAST
47+13.63	17.95' RT	841,538.7834	2,288,410.3403	45+30.07	71.02' RT	841,609.0226	2,288,594.2035
45+41.13	0.00'	841,538.0482	2,288,582.8367	103+64.98	69.15' RT	841,501.6457	2,287,902.2734
48+81.17	0.00'	841,608.9547	2,288,252.7600	101+98.48	75.32' RT	841,407.1776	2,288,041.5960
48+81.17	40.00' RT	841,645.4962	2,288,269.0300	100+80.49	82.13' RT	841,340.1031	2,288,140.5181
102+83.08	4.64' RT	841,401.0523	2,287,931.2442	100+42.23	84.26' RT	841,317.9186	2,288,172.3201
100+28.54	0.00'	841,243.2278	2,288,130.9509	47+59.00	43.33' RT	841,609.5024	2,288,379.2040
105+37.40	0.00'	841,543.9030	2,287,720.5666	47+23.70	102.18' LT	841,459.5028	2,288,378.8693
45+29.46	228.98' LT	841,309.0233	2,288,593.5340	98+75.38	205.51' LT	841,309.5031	2,288,378.5345
95+36.22	122.11' RT	841,033.7740	2,288,592.9197	51+23.02	40.00' RT	841,743.8774	2,288,048.0999
97+95.32	103.73' RT	841,180.0035	2,288,378.2455	52+75.11	40.00' RT	841,805.7469	2,287,909.1626
45+29.76	78.98' LT	841,459.0230	2,288,593.8688	49+84.25	40.00' RT	841,687.4288	2,288,174.8641