

PART OF U.S. SURVEY 393 CLAIM 609 IN T2N., R8W OF THE 3RD PM OF ST. CLAIR COUNTY, ILLINOIS

SEE SHEET 5

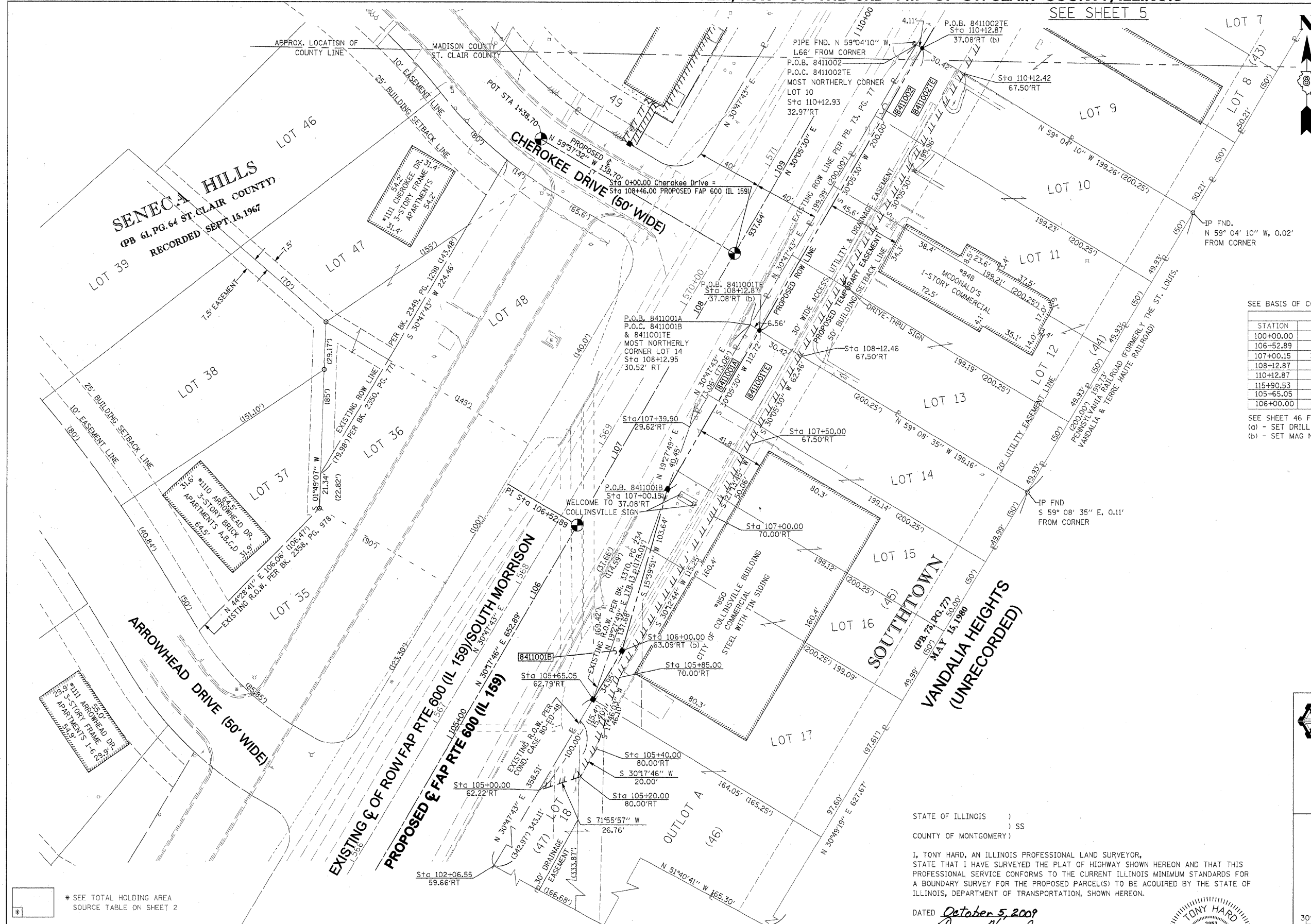

SPACE RESERVED FOR RECORDING OFFICER

SPACE RESERVED FOR RECORDING OFFICER

SEE BASIS OF COORDINATES AND BEARINGS STATEMENT ON SHEET 2

COORDINATE TABLE			
STATION	OFFSET	NORTH	EAST
100+00.00	P.I.	724,420.1376	347,900.8680
106+52.89	P.I.	724,983.8610	348,230.2313
107+00.15	37.08' RT	725,006.1582	348,286.0081
108+12.87	37.08' RT	725,103.6660	348,342.5239
110+12.87	37.08' RT	725,276.7332	348,442.8019
115+90.53	P.I.	725,795.1323	348,700.3499
105+65.05	62.79' RT	724,876.3431	348,240.1307
106+00.00	63.09' RT	724,906.3672	348,258.0253

SEE SHEET 46 FOR CONTROL POINTS WITH CROSSIES  
 (a) - SET DRILL HOLE WITH MAG NAIL  
 (b) - SET MAG NAIL OR LANDSCAPE NAIL

\* SEE TOTAL HOLDING AREA SOURCE TABLE ON SHEET 2

PARCEL NO.	OWNER	TOTAL HOLDING ACRES	GROSS		FEE SIMPLE ACQUISITION PREVIOUSLY DEDICATED AND/OR USED		NET		REMAINDER ACRES	EASEMENTS		PERMANENT TAX NUMBER	PROPERTY ACQUIRED BY
			ACRES	SQ. FT.	ACRES	SQ. FT.	ACRES	SQ. FT.		ACRES	SQ. FT.		
841001	CITY OF COLLINSVILLE TITLE REPORT NO. SC-4943.0	2.4519	A=0.0152 B=0.0109	A=660 B=473	0	0	A=0.0152 B=0.0109	A=660 B=473	2.4258	TE=0.1530	TE=6,664	03-04.0-204-033 03-04.0-204-034 03-04.0-204-035 03-04.0-204-036 03-04.0-204-037 03-04.0-204-038	
841002	GOLDEN ARCH LIMITED PARTNERSHIP, A DELAWARE CORPORATION TITLE REPORT NO. SC-4942.0	0.9140	0.0245	1,067	0	0	0.0245	1,067	0.8895	TE=0.1397	TE=6,083	03-04.0-204-029 03-04.0-204-030 03-04.0-204-031 03-04.0-204-032	

STATE OF ILLINOIS )  
 ) SS  
 COUNTY OF MONTGOMERY )

I, TONY HARD, AN ILLINOIS PROFESSIONAL LAND SURVEYOR, STATE THAT I HAVE SURVEYED THE PLAT OF HIGHWAY SHOWN HEREON AND THAT THIS PROFESSIONAL SERVICE CONFORMS TO THE CURRENT ILLINOIS MINIMUM STANDARDS FOR A BOUNDARY SURVEY FOR THE PROPOSED PARCEL(S) TO BE ACQUIRED BY THE STATE OF ILLINOIS, DEPARTMENT OF TRANSPORTATION, SHOWN HEREON.

DATED October 5, 2009  
*Tony Hard*  
 TONY HARD, PLS NO. 2953



(License Expires: 11/30/10)

**McDonough-Whitlow, P.C.**  
 Consulting Engineers & Land Surveyors  
 138 East Wood Street  
 Hillsboro, IL 62049  
 Phone: 217.532.9233  
 Fax: 217.532.6300  
 PROFESSIONAL DESIGN NO. 184-002754

ILLINOIS DEPARTMENT OF TRANSPORTATION  
 PLAT OF HIGHWAYS  
 FAP ROUTE 600 (IL 159)  
 SECTION 60-(30,31,128)-1  
 ST. CLAIR COUNTY  
 JOB NO. R-98-011-04  
 STATION 102+00 TO STATION 110+25

SCALE: 1" = 30'

SHEET 3 OF 46

ILLINOIS DEPARTMENT OF TRANSPORTATION  
 DIVISION OF HIGHWAYS/REGION 5/DISTRICT 8  
 1102 EASTPORT PLAZA DRIVE  
 COLLINSVILLE, ILLINOIS 62234-6198

F.A.P. RTE.	SECTION	COUNTY	TOTAL SHEETS	SHEET NO.
600	60-(30,31,128)-1	ST. CLAIR	399	184

COMPLETION DATE OF FIELD WORK PERFORMED  
 LAND SURVEY: 10/11/08    ROW STAKING: 09-17-09    CONTRACT NO. 76830  
 FED. ROAD DIST. NO. [ILLINOIS] FED. AID PROJECT