

PART OF U.S. SURVEY 393 CLAIM 609 IN T.3N., R.8W., MADISON COUNTY, ILLINOIS & T.2N., R.8W., ST. CLAIR COUNTY, ILLINOIS OF THE 3RD PM

SEE BASIS OF COORDINATES AND BEARINGS STATEMENT ON SHEET 2

COORDINATE TABLE			
STATION	OFFSET	NORTH	EAST
111+12.83	37.08' RT	725,363.2236	348,492.9217
110+12.87	37.08' RT	725,276.7332	348,442.8019
110+40.00	37.08' RT	725,300.2077	348,456.4050
110+40.00	50.00' RT	725,293.7298	348,467.5837
110+70.00	50.00' RT	725,319.6865	348,482.6252
110+70.00	37.08' RT	725,326.1644	348,471.4465
110+61.24	37.08' RT	725,318.5850	348,467.0544
110+59.13	40.10' RT	725,315.2051	348,468.6787
110+50.85	40.10' RT	725,308.0812	348,464.4580
110+48.88	37.08' RT	725,307.8908	348,460.8573
112+00.24	44.73' LT	725,479.8688	348,465.9600
111+75.00	45.04' LT	725,458.1877	348,453.0379
112+00.30	50.00' LT	725,482.5658	348,461.4343
111+75.00	50.00' LT	725,460.6735	348,448.7481
106+52.89	PI	724,983.8610	348,230.2313
115+90.53	PI	725,795.1323	348,700.3499
112+00.00	37.08' RT	725,438.6436	348,536.6264
112+00.00	80.00' RT	725,417.1242	348,573.7619
112+20.00	80.00' RT	725,434.4287	348,583.7896
112+20.00	37.08' RT	725,455.9481	348,546.6541
112+90.00	37.08' RT	725,516.5139	348,581.7510
112+90.00	50.00' RT	725,510.0360	348,592.9297
113+10.00	50.00' RT	725,527.3405	348,602.9574
113+10.00	37.08' RT	725,533.8184	348,591.7787

SEE SHEET 46 FOR CONTROL POINTS WITH CROSS-TIES  
 (a) - SET DRILL HOLE WITH MAG NAIL  
 (b) - SET MAG NAIL OR LANDSCAPE NAIL

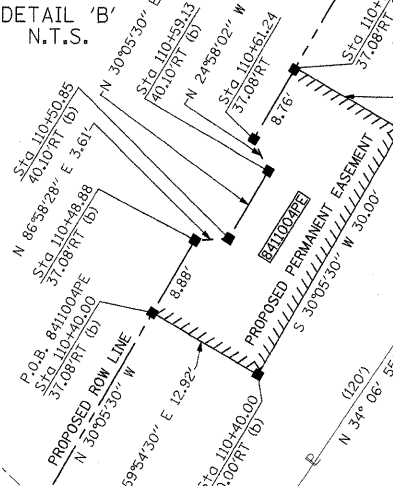
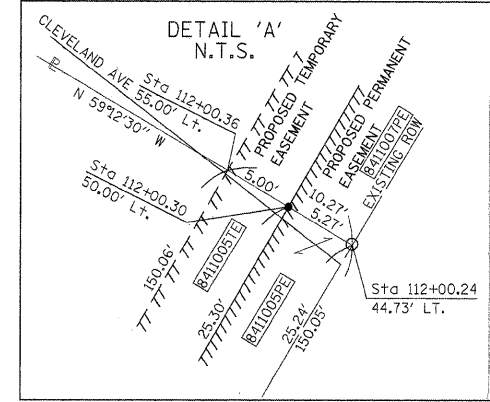
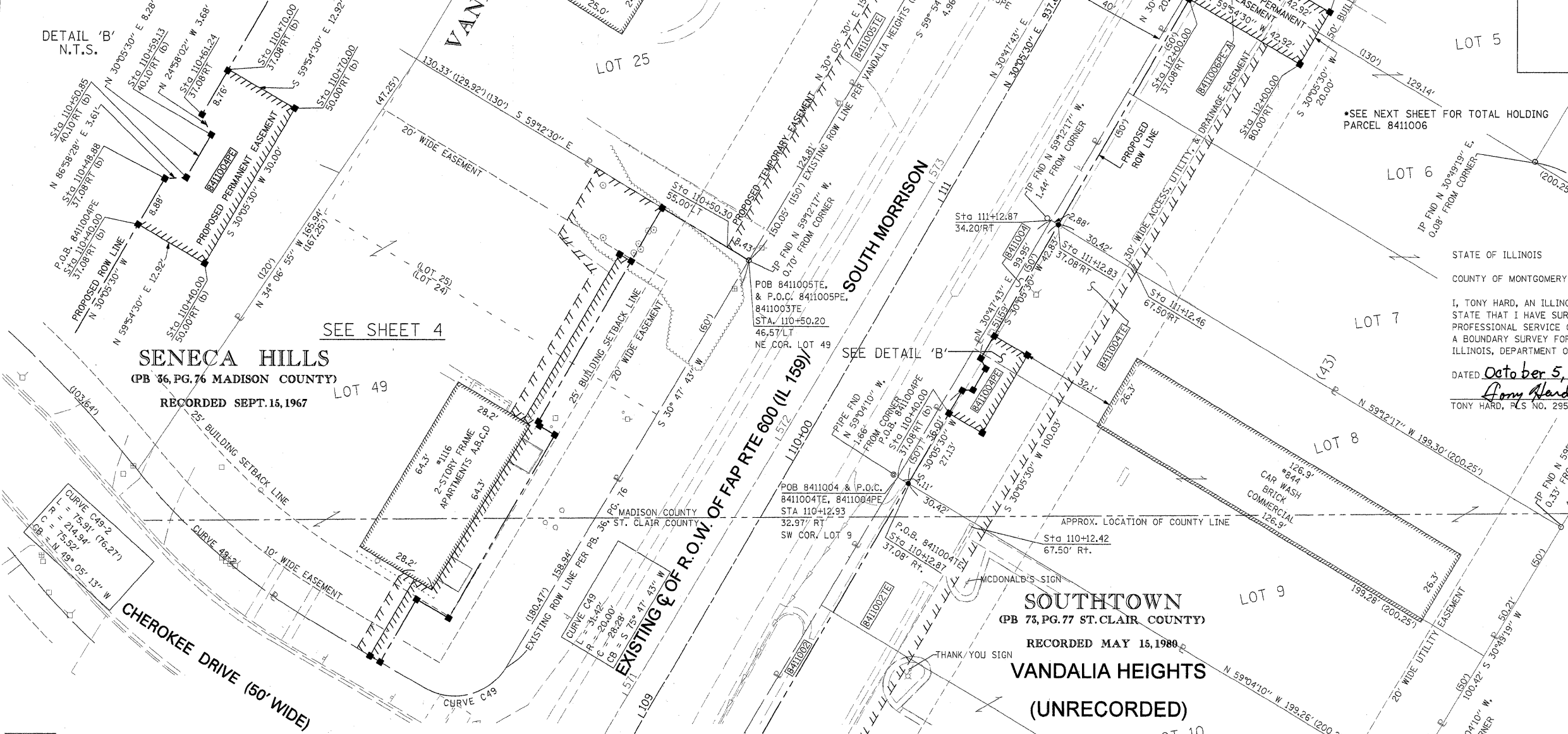

**SENECA HILLS**  
 (PB 36, PG. 76 MADISON COUNTY)  
 RECORDED SEPT. 15, 1967

**SOUTHTOWN**  
 (PB 73, PG. 77 ST. CLAIR COUNTY)  
 RECORDED MAY 15, 1980

STATE OF ILLINOIS )  
 COUNTY OF MONTGOMERY ) SS  
 I, TONY HARD, AN ILLINOIS PROFESSIONAL LAND SURVEYOR,  
 STATE THAT I HAVE SURVEYED THE PLAT OF HIGHWAY SHOWN HEREON AND THAT THIS  
 PROFESSIONAL SERVICE CONFORMS TO THE CURRENT ILLINOIS MINIMUM STANDARDS FOR  
 A BOUNDARY SURVEY FOR THE PROPOSED PARCEL(S) TO BE ACQUIRED BY THE STATE OF  
 ILLINOIS, DEPARTMENT OF TRANSPORTATION, SHOWN HEREON.

DATED October 5, 2009  
Tony Hard  
 TONY HARD, PLS NO. 2953

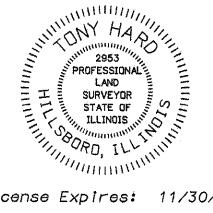

**McDonough-Whitlow, P.C.**  
 Consulting Engineers & Land Surveyors  
 138 East Wood Street  
 Hillsboro, IL 62049  
 Phone: 217.532.9233  
 Fax: 217.532.6300  
 PROFESSIONAL DESIGN NO. 184-002754

ILLINOIS DEPARTMENT OF TRANSPORTATION  
 PLAT OF HIGHWAYS  
 FAP ROUTE 600 (IL 159)  
 SECTION 60-(30,31,128)-1  
 ST. CLAIR & MADISON COUNTY  
 JOB NO. R-98-011-04  
 STATION 110+75 TO STATION 112+25

SCALE: 1" = 20'			
SHEET 5 OF 46			
ILLINOIS DEPARTMENT OF TRANSPORTATION DIVISION OF HIGHWAYS/REGION 5/DISTRICT 8 1102 EASTPORT PLAZA DRIVE COLLINSVILLE, ILLINOIS 62234-6198			
F.A.P. RTE.	SECTION	COUNTY	TOTAL SHEET NO.
600	60-(30,31,128)-1	ST. CLAIR & MADISON	399 / 186
COMPLETION DATE OF FIELD WORK PERFORMED		CONTRACT NO. 76830	
LAND SURVEY: 10-11-05		ROW STAKING: 09-19-09	
FED. ROAD DIST. NO. (ILLINOIS) FED. AID PROJECT			

PARCEL NO.	OWNER	TOTAL HOLDING ACRES	FEE SIMPLE ACQUISITION				EASEMENTS		PERMANENT TAX NUMBER	PROPERTY ACQUIRED BY	
			GROSS ACRES	NET ACRES	REMAINDER ACRES	PE = PERMANENT TE = TEMPORARY	EASEMENT PURPOSE				
8411004	SARATH K. GUNAWARDHANA TITLE REPORT NO. MA-3415.0, SC-4941.0	0.4583	0.0087	380	0.0087	380	0.4496	TE 0.0609 PE 0.0082	2,654 356	TE GRADING & ENTRANCE CONSTRUCTION PE SIGNAL LIGHT CONSTRUCTION & MAINTENANCE	13-2-21-33-20-401-030 03-04.0-204-028
8411005	ROBERT B. & DENISE K. FOWLER, AS JOINT TENANTS TITLE REPORT NO. MA-3419.0	0.4487	0	0	0	0	0.4487	TE 0.0292 PE 0.0030	1,273 129	TE GRADING & ENTRANCE CONSTRUCTION PE GRADING, DRAINAGE CONSTRUCTION & MAINTENANCE	13-1-21-33-20-401-008