

PART OF THE NW 14 OF SECTION 34, T3N, R8W, OF THE 3RD PM, MADISON COUNTY, ILLINOIS

SEE BASIS OF COORDINATES AND BEARINGS STATEMENT ON SHEET 2

COORDINATE TABLE			
STATION	OFFSET	NORTH	EAST
138+67.15	30.53' LT	727,893.0967	349,270.2688
138+66.64	35.27' LT	727,891.8393	349,265.6646
139+32.79	33.50' LT	727,957.4416	349,256.9775
139+33.11	30.52' LT	727,958.2313	349,259.8705
134+84.11	PT	727,519.6675	349,360.8661
143+28.62	PC	728,353.5933	349,227.5911
0+00.00	C - C	727,987.6229	349,286.0792
0+00.00	W. ANGLE		
0+00.00	C - C	727,980.7106	349,287.1839
0+00.00	E. ANGLE		

SEE SHEET 46 FOR CONTROL POINTS WITH CROSSIES  
 (a) - SET DRILL HOLE WITH MAG NAIL  
 (b) - SET MAG NAIL OR LANDSCAPE NAIL

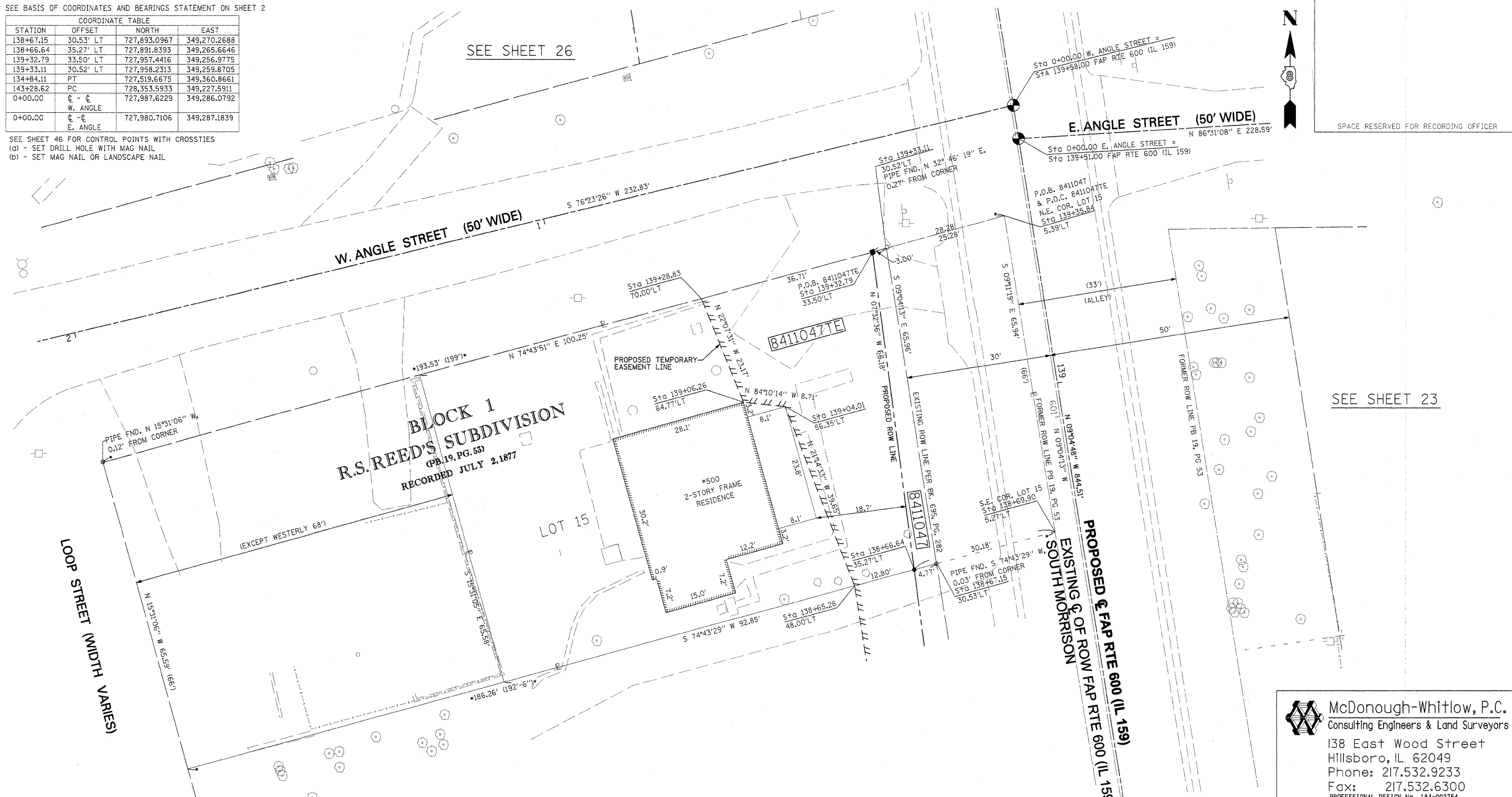

SPACE RESERVED FOR RECORDING OFFICER

SEE SHEET 23

SEE SHEET 22

LOOP STREET (WIDTH VARIES)

**BLOCK 1**  
**R.S. REED'S SUBDIVISION**  
 (PB. 19, PG. 55)  
 RECORDED JULY 2, 1877

#500  
 2-STORY FRAME  
 RESIDENCE

LOT 15

PROPOSED EASEMENT  
 OF ROW FAP RTE 600 (IL 159)  
 SOUTH MORRISON

\* SEE TOTAL HOLDING AREA SOURCE TABLE ON SHEET 2

PARCEL NO.	OWNER	TOTAL HOLDING ACRES	GROSS		FEE SIMPLE ACQUISITION			REMAINDER	EASEMENTS		PERMANENT TAX NUMBER	PROPERTY ACQUIRED BY	
			ACRES	SQ. FT.	PREVIOUSLY DEDICATED	AND/OR USED	NET		PE = PERMANENT	TE = TEMPORARY			EASEMENT PURPOSE
8411047	ORVILLE L. SOVA & MARIA M. SOVA, HIS WIFE, IN JOINT TENANCY TITLE REPORT NO. MA-3577.0	0.1835	0.0440	1,917	0.0382	1,662	0.0058	255	0.1395	TE 0.0356	1,552	GRADING & ENTRANCE CONSTRUCTION	13-2-21-34-09-101-016

STATE OF ILLINOIS )  
 ) SS  
 COUNTY OF MONTGOMERY )  
 I, TONY HARD, AN ILLINOIS PROFESSIONAL LAND SURVEYOR, STATE THAT I HAVE SURVEYED THE PLAT OF HIGHWAY SHOWN HEREON AND THAT THIS PROFESSIONAL SERVICE CONFORMS TO THE CURRENT ILLINOIS MINIMUM STANDARDS FOR A BOUNDARY SURVEY FOR THE PROPOSED PARCEL(S) TO BE ACQUIRED BY THE STATE OF ILLINOIS, DEPARTMENT OF TRANSPORTATION, SHOWN HEREON.

DATED October 5, 2009  
*Tony Hard*  
 TONY HARD, PLS NO. 2953

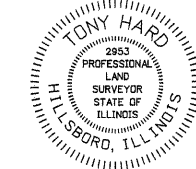

(License Expires: 11/30/10)

COMPLETION DATE OF FIELD WORK PERFORMED	LAND SURVEY: 10-11-05	ROW STAKING: 09-17-09
---	-----------------------	-----------------------

**McDonough-Whitlow, P.C.**  
 Consulting Engineers & Land Surveyors  
 138 East Wood Street  
 Hillsboro, IL 62049  
 Phone: 217.532.9233  
 Fax: 217.532.6300  
 PROFESSIONAL DESIGN NO. 184-002754

ILLINOIS DEPARTMENT OF TRANSPORTATION  
**PLAT OF HIGHWAYS**  
 FAP ROUTE 600 (IL 159)  
 SECTION 60-(30,31,128)-1  
 MADISON COUNTY  
 JOB NO. R-98-011-04  
 STATION 138+50 TO STATION 139+50

SCALE: 1" = 10'		SHEET 24 OF 46	
ILLINOIS DEPARTMENT OF TRANSPORTATION DIVISION OF HIGHWAYS/REGION 5/DISTRICT 8 1102 EASTPORT PLAZA DRIVE COLLINSVILLE, ILLINOIS 62234-6198			
F.A.P. RTE.	SECTION	COUNTY	TOTAL SHEETS
600	60-(30,31,128)-1	MADISON	399
CONTRACT NO. 76830		SHEET NO. 205	
FED. ROAD DIST. NO. [ILLINOIS] FED. AID PROJECT			