

SEE SHEET 29



SPACE RESERVED FOR RECORDING OFFICER

SEE BASIS OF COORDINATES AND BEARINGS STATEMENT ON SHEET 2

STATION	OFFSET	NORTH	EAST
141+10.17	39.51' RT	728,144.1183	349,301.0813
141+06.23	65.00' RT	728,144.2483	349,326.8727
142+55.42	65.00' RT	728,291.5712	349,303.3281
142+59.73	39.54' RT	728,291.8070	349,277.5038
134+84.11	PT	727,519.6675	349,360.8661
143+28.62	PC	728,353.5933	349,227.5911

SEE SHEET 46 FOR CONTROL POINTS WITH CROSSTIES  
 (a) - SET DRILL HOLE WITH MAG NAIL  
 (b) - SET MAG NAIL OR LANDSCAPE NAIL

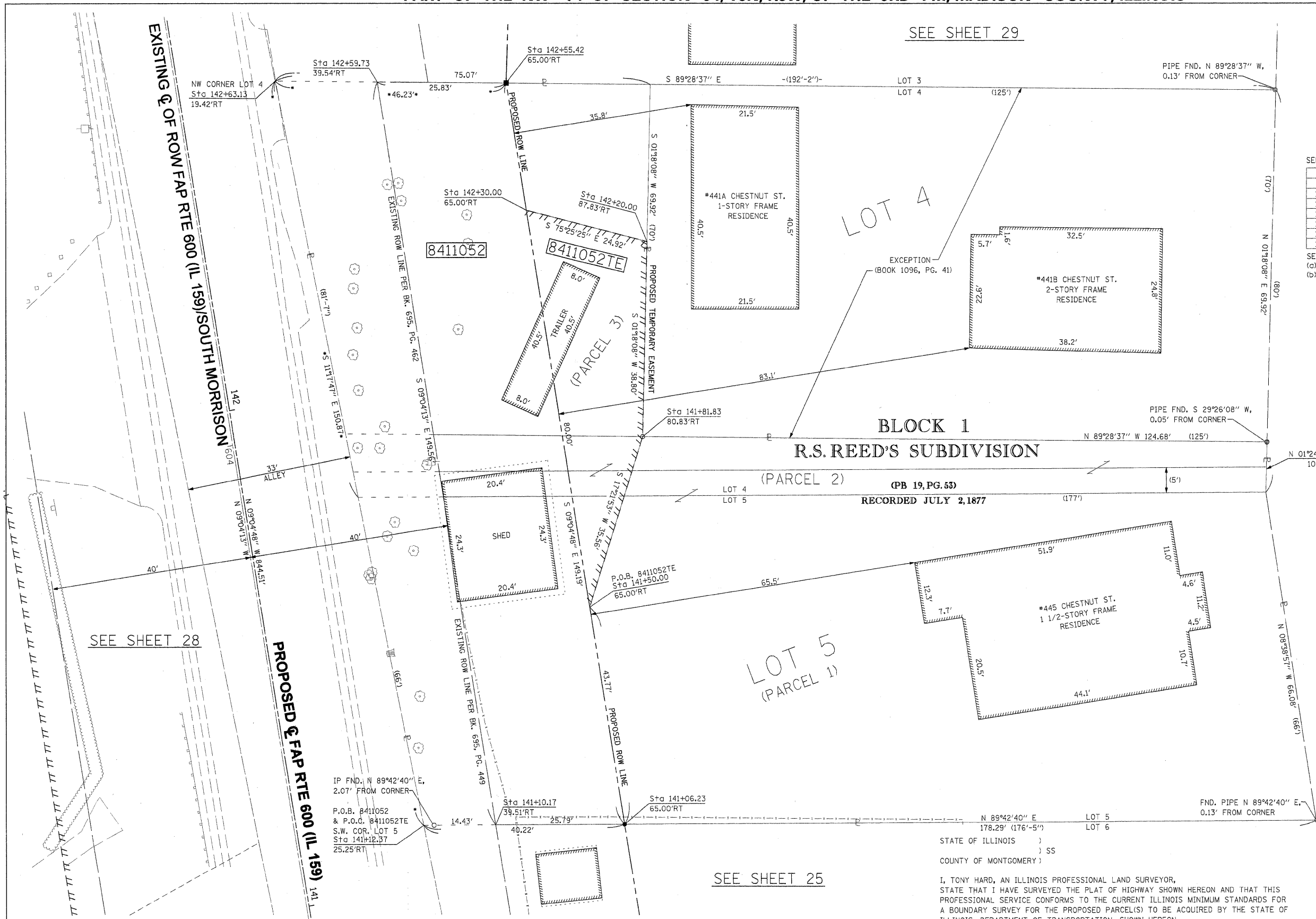

CHESTNUT STREET (WIDTH VARIES)

BLOCK 1  
R.S. REED'S SUBDIVISION

(PB 19, PG. 53)  
RECORDED JULY 2, 1877

SEE SHEET 28

SEE SHEET 25

STATE OF ILLINOIS )  
                                  ) SS  
COUNTY OF MONTGOMERY )

I, TONY HARD, AN ILLINOIS PROFESSIONAL LAND SURVEYOR, STATE THAT I HAVE SURVEYED THE PLAT OF HIGHWAY SHOWN HEREON AND THAT THIS PROFESSIONAL SERVICE CONFORMS TO THE CURRENT ILLINOIS MINIMUM STANDARDS FOR A BOUNDARY SURVEY FOR THE PROPOSED PARCEL(S) TO BE ACQUIRED BY THE STATE OF ILLINOIS, DEPARTMENT OF TRANSPORTATION, SHOWN HEREON.

DATED October 5, 2009  
*Tony Hard*  
TONY HARD, PLS NO. 2953



(License Expires: 11/30/10)

**McDonough-Whitlow, P.C.**  
Consulting Engineers & Land Surveyors  
138 East Wood Street  
Hillsboro, IL 62049  
Phone: 217.532.9233  
Fax: 217.532.6300  
PROFESSIONAL DESIGN NO. 184-002754

ILLINOIS DEPARTMENT OF TRANSPORTATION  
PLAT OF HIGHWAYS  
FAP ROUTE 600 (IL 159)  
SECTION 60-(30,31,128)-1  
MADISON COUNTY  
JOB NO. R-98-011-04  
STATION 141+00 TO STATION 142+75

SCALE: 1" = 10'  
SHEET 27 OF 46

ILLINOIS DEPARTMENT OF TRANSPORTATION  
DIVISION OF HIGHWAYS/REGION 5/DISTRICT 8  
1102 EASTPORT PLAZA DRIVE  
COLLINSVILLE, ILLINOIS 62234-6198

F.A.P. RTE.	SECTION	COUNTY	TOTAL SHEETS	SHEET NO.
600	60-(30,31,128)-1	MADISON	399	208
COMPLETION DATE OF FIELD WORK PERFORMED			CONTRACT NO. 76830	
LAND SURVEY: 10-11-05		ROW STAKING: 09-17-09		
FED. ROAD DIST. NO. ILLINOIS FED. AID PROJECT				

\* SEE TOTAL HOLDING AREA SOURCE TABLE ON SHEET 2

PARCEL NO.	OWNER	TOTAL HOLDING ACRES	GROSS		FEE SIMPLE ACQUISITION PREVIOUSLY DEDICATED AND/OR USED		NET		REMAINDER ACRES	EASEMENTS		PERMANENT TAX NUMBER	PROPERTY ACQUIRED BY
			ACRES	SQ. FT.	ACRES	SQ. FT.	ACRES	SQ. FT.		ACRES	SQ. FT.		
8411052	EDWARD C. PACEWIC & LETHA J. PACEWIC, HIS WIFE, AS JOINT TENANTS TITLE REPORT NO. MA-3562.0	0.4253	0.1464	6,379	0.0591	2,573	0.0873	3,806	0.2789	TE 0.0253	1,104	13-2-21-34-09-102-005	