

PART OF THE NW 14 OF SECTION 34, T3N, R8W, OF THE 3RD PM, MADISON COUNTY, ILLINOIS

CURVE TABLE									
CURVE	PI STA.	Δ	TANGENT	LENGTH	RADIUS	CHORD	CHORD BEARING	PC STA.	PT STA.
8411056PE				35.11'	735.50'	35.10'	N 21°30'46" W		
8411056PR				32.66'	738.00'	32.66'	N 21°36'45" W		
8411056E				91.29'	60.00'	82.74'	N 76°53'38" E		
159ULT-4	144+22.16	13°48'00" (LT)	93.54'	186.18'	773.00'	185.73'	N 15°58'48" W	143+28.62	145+14.80
C3	606+27.16	13°46'15" (LT)	98.84'	196.72'	818.50'	196.25'	N 15°57'21" W	605+28.33	607+25.05

SEE SHEET 33

SEE SHEET 32

DETAIL
N.T.S

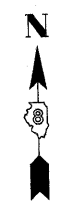

SPACE RESERVED FOR RECORDING OFFICER

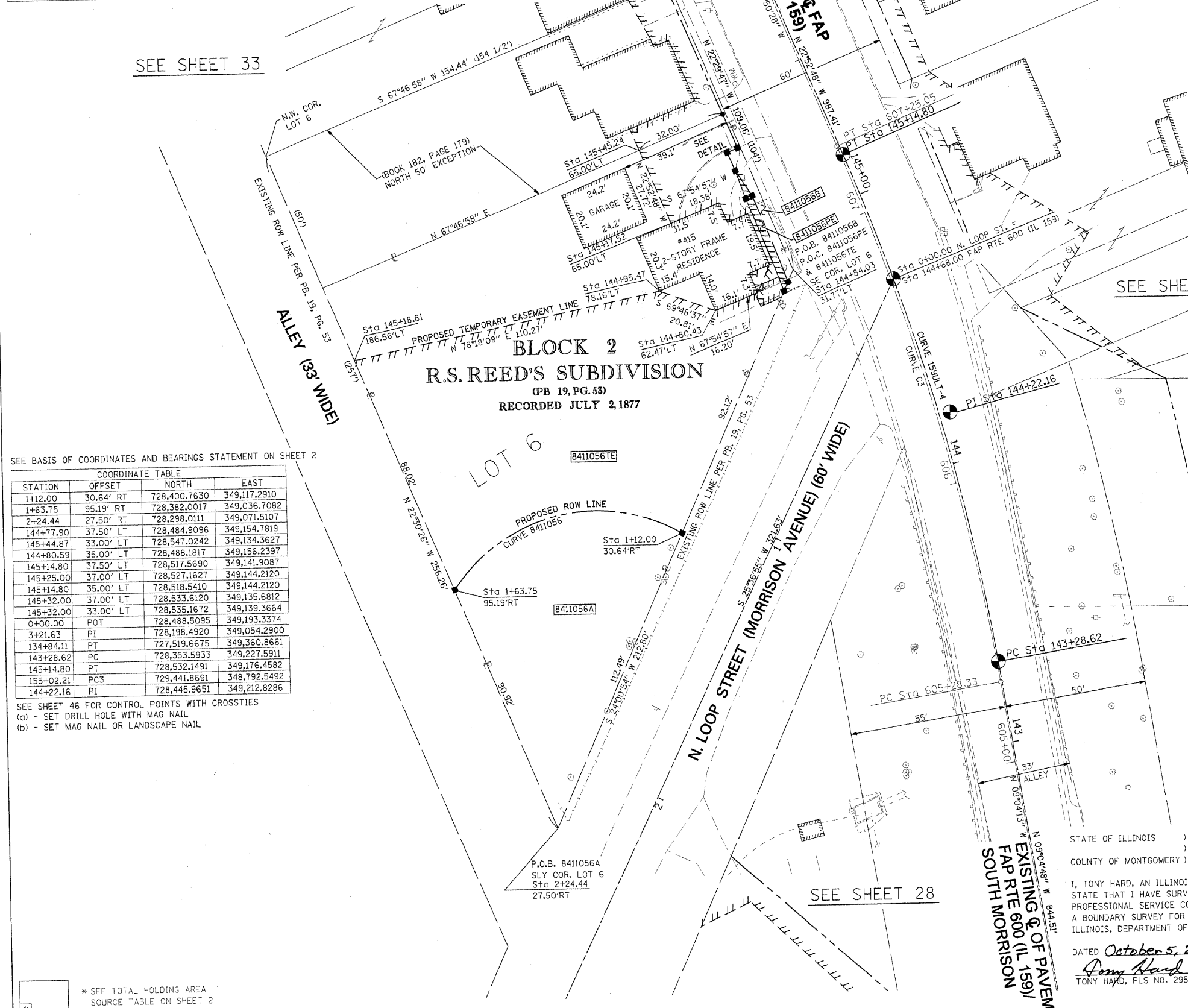

SEE SHEET 29

SEE SHEET 28

SEE BASIS OF COORDINATES AND BEARINGS STATEMENT ON SHEET 2

COORDINATE TABLE			
STATION	OFFSET	NORTH	EAST
1+12.00	30.64' RT	728,400.7630	349,117.2910
1+63.75	95.19' RT	728,382.0017	349,036.7082
2+24.44	27.50' RT	728,298.0111	349,071.5107
144+77.90	37.50' LT	728,484.9096	349,154.7819
145+44.87	33.00' LT	728,547.0242	349,134.3627
144+80.59	35.00' LT	728,488.1817	349,156.2397
145+14.80	37.50' LT	728,517.5690	349,141.9087
145+25.00	37.00' LT	728,527.1627	349,144.2120
145+14.80	35.00' LT	728,518.5410	349,144.2120
145+32.00	37.00' LT	728,533.6120	349,135.6812
145+32.00	33.00' LT	728,535.1672	349,139.3664
0+00.00	POT	728,488.5095	349,193.3374
3+21.63	PI	728,198.4920	349,054.2900
134+84.11	PT	727,519.6675	349,360.8661
143+28.62	PC	728,353.5933	349,227.5911
145+14.80	PT	728,532.1491	349,176.4582
155+02.21	PC3	729,441.8691	348,792.5492
144+22.16	PI	728,445.9651	349,212.8286

SEE SHEET 46 FOR CONTROL POINTS WITH CROSSIES
(a) - SET DRILL HOLE WITH MAG NAIL
(b) - SET MAG NAIL OR LANDSCAPE NAIL

* SEE TOTAL HOLDING AREA SOURCE TABLE ON SHEET 2

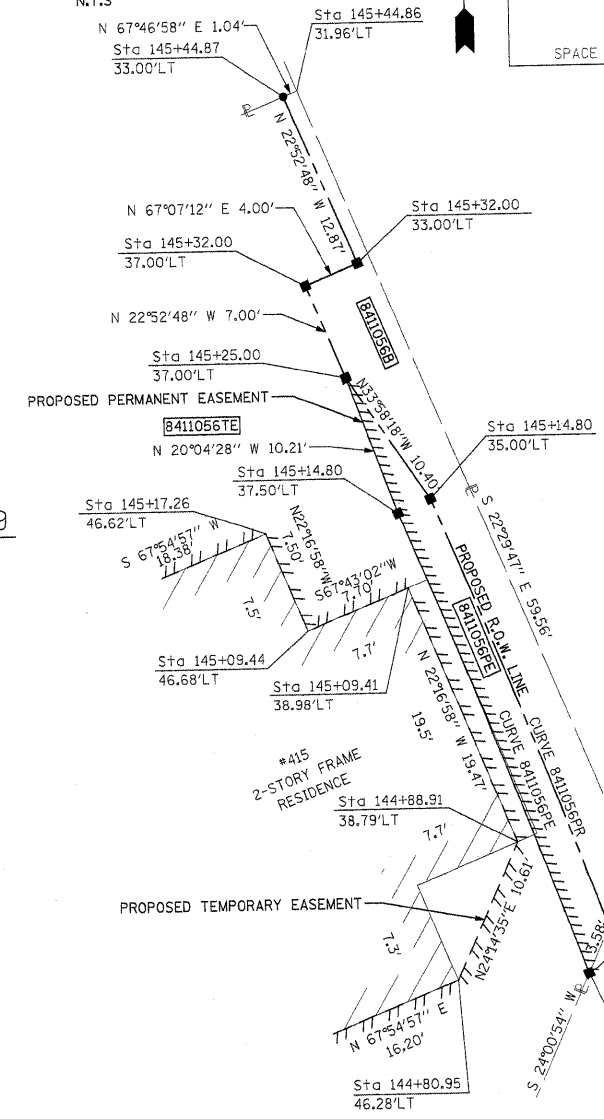

STATE OF ILLINOIS)
) SS
COUNTY OF MONTGOMERY)

I, TONY HARD, AN ILLINOIS PROFESSIONAL LAND SURVEYOR, STATE THAT I HAVE SURVEYED THE PLAT OF HIGHWAY SHOWN HEREON AND THAT THIS PROFESSIONAL SERVICE CONFORMS TO THE CURRENT ILLINOIS MINIMUM STANDARDS FOR A BOUNDARY SURVEY FOR THE PROPOSED PARCEL(S) TO BE ACQUIRED BY THE STATE OF ILLINOIS, DEPARTMENT OF TRANSPORTATION, SHOWN HEREON.

DATED October 5, 2009
Tony Hard
TONY HARD, PLS NO. 2953



McDonough-Whitlow, P.C.
Consulting Engineers & Land Surveyors
138 East Wood Street
Hillsboro, IL 62049
Phone: 217.532.9233
Fax: 217.532.6300
PROFESSIONAL DESIGN NO. 184-002754

ILLINOIS DEPARTMENT OF TRANSPORTATION
PLAT OF HIGHWAYS
FAP ROUTE 600 (IL 159)
SECTION 60-(30,31,128)-1
MADISON COUNTY
JOB NO. R-98-011-04
STATION 144+75 TO STATION 145+50

SCALE: 1" = 20'

SHEET 30 OF 46

ILLINOIS DEPARTMENT OF TRANSPORTATION
DIVISION OF HIGHWAYS/REGION 5/DISTRICT 8
1102 EASTPORT PLAZA DRIVE
COLLINGSVILLE, ILLINOIS 62234-6198

F.A.P. RTE.	SECTION	COUNTY	TOTAL SHEETS	SHEET NO.
600	60-(30,31,128)-1	MADISON	399	211

CONTRACT NO. 76830

COMPLETION DATE OF FIELD WORK PERFORMED
LAND SURVEY: 10-11-05 ROW STAKING: 09-17-09

FED. ROAD DIST. NO. ILLINOIS FED. AID PROJECT

PARCEL NO.	OWNER	TOTAL HOLDING ACRES	FEE SIMPLE ACQUISITION		REMAINDER ACRES	EASEMENTS		PERMANENT TAX NUMBER	PROPERTY ACQUIRED BY
			GROSS ACRES	SQ. FT.		PE = PERMANENT ACRES	TE = TEMPORARY SQ. FT.		
8411056	JACOB LIEBERMAN & CRISTINA LIEBERMAN, HUSBAND AND WIFE, AS JOINT TENANTS TITLE REPORT NO. MA-3581.0	0.4721	A=0.1068 B=0.0041	A=4,652 B=179	0.3612	TE 0.2299 PE 0.0022	10,013 97	13-2-21-34-09-101-010	