

PART OF THE NW 14 OF SECTION 34, T3N, R8W, OF THE 3RD PM, MADISON COUNTY, ILLINOIS

SEE BASIS OF COORDINATES AND BEARINGS STATEMENT ON SHEET 2

COORDINATE TABLE			
STATION	OFFSET	NORTH	EAST
144+13.02	60.49' RT	728,452.0483	349,268.0864
144+13.23	73.59' RT	728,455.7321	349,280.6596
144+07.96	80.00' RT	728,451.8186	349,288.3615
144+16.11	49.04' RT	728,452.1833	349,256.1718
144+22.08	49.03' RT	728,458.2928	349,254.4320
144+20.50	33.31' RT	728,452.3690	349,239.7769
144+44.00	38.72' RT	728,477.4802	349,237.8588
144+44.81	50.00' RT	728,481.7210	349,248.3504
0+00.00	POT	728,488.5095	349,193.3374
143+28.62	PC	728,353.5933	349,227.5911
145+14.80	PT	728,532.1491	349,176.4582
155+02.21	PC	729,441.8691	348,792.5492
144+22.16	PI	728,445.9651	349,212.8286

CURVE TABLE									
CURVE	PI STA.	Δ	TANGENT	LENGTH	RADIUS	CHORD	CHORD BEARING	PC STA.	PT STA.
159ULT-4	144+22.16	13°48'00" (LT)	93.54'	186.18'	773.00'	185.73'	N 15°58'48" W	143+28.62	145+14.80
C3	606+27.16	13°46'15" (LT)	98.84'	196.72'	818.50'	196.25'	N 15°57'21" W	605+28.33	607+25.05



**McDonough-Whitlow, P.C.**  
 Consulting Engineers & Land Surveyors  
 138 East Wood Street  
 Hillsboro, IL 62049  
 Phone: 217.532.9233  
 Fax: 217.532.6300  
 PROFESSIONAL DESIGN No. 184-002754

SPACE RESERVED FOR RECORDING OFFICER

SEE SHEET 46 FOR CONTROL POINTS WITH CROSSIES  
 (a) - SET DRILL HOLE WITH MAG NAIL  
 (b) - SET MAG NAIL OR LANDSCAPE NAIL

SEE SHEET 32

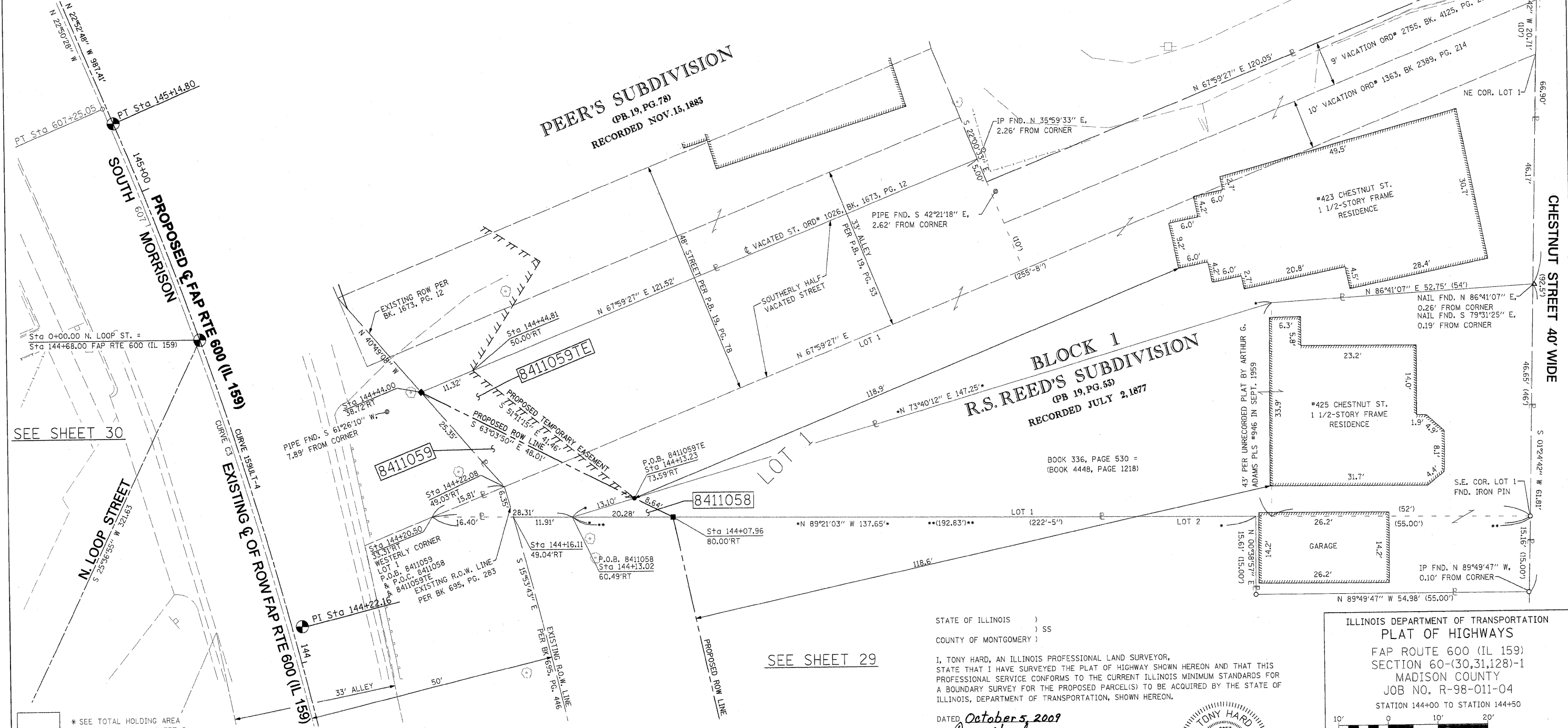

SEE SHEET 30

SEE SHEET 29

STATE OF ILLINOIS )  
 ) SS  
 COUNTY OF MONTGOMERY )

I, TONY HARD, AN ILLINOIS PROFESSIONAL LAND SURVEYOR, STATE THAT I HAVE SURVEYED THE PLAT OF HIGHWAY SHOWN HEREON AND THAT THIS PROFESSIONAL SERVICE CONFORMS TO THE CURRENT ILLINOIS MINIMUM STANDARDS FOR A BOUNDARY SURVEY FOR THE PROPOSED PARCEL(S) TO BE ACQUIRED BY THE STATE OF ILLINOIS, DEPARTMENT OF TRANSPORTATION, SHOWN HEREON.

DATED October 5, 2009  
*Tony Hard*  
 TONY HARD, PLS NO. 2953



ILLINOIS DEPARTMENT OF TRANSPORTATION  
**PLAT OF HIGHWAYS**  
 FAP ROUTE 600 (IL 159)  
 SECTION 60-(30,31,128)-1  
 MADISON COUNTY  
 JOB NO. R-98-011-04  
 STATION 144+00 TO STATION 144+50

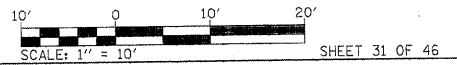

ILLINOIS DEPARTMENT OF TRANSPORTATION  
 DIVISION OF HIGHWAYS/REGION 5/DISTRICT 8  
 1102 EASTPORT PLAZA DRIVE  
 COLLINSVILLE, ILLINOIS 62234-6198

F.A.P. RTE.	SECTION	COUNTY	TOTAL SHEETS NO.
600	60-(30,31,128)-1	MADISON	399 213
			CONTRACT NO. 76830

(License Expires: 11/30/10)  
 COMPLETION DATE OF FIELD WORK PERFORMED  
 LAND SURVEY: 10-11-05    ROW STAKING: 09-17-09

FED. ROAD DIST. NO.    ILLINOIS FED. AID PROJECT

PARCEL NO.	OWNER	TOTAL HOLDING ACRES	GROSS		NET		REMAINDER ACRES	EASEMENTS		PERMANENT TAX NUMBER	PROPERTY ACQUIRED BY
			ACRES	SQ. FT.	ACRES	SQ. FT.		ACRES	SQ. FT.		
8411058	KATHY GUM & WAYNE L. GUM, AS JOINT TENANTS TITLE REPORT NO. MA-3565.0	0.1428	0.0009	39	0	0.0009	39	0.1419		13-2-21-34-09-102-009	
8411059	RICHARD J. SKELTON & JOYCE J. SKELTON, HIS WIFE, AS JOINT TENANTS TITLE REPORT NO. MA-3566.0	0.2276	0.0087	381	0.0011	50	0.0076	331	TE 0.0047    205	13-2-21-34-09-102-010	