

PART OF THE NW 14 OF SECTION 34, T3N, R8W, OF THE 3RD PM, MADISON COUNTY, ILLINOIS

CURVE	PI STA.	Δ	TANGENT	LENGTH	RADIUS	CHORD	CHORD BEARING	PC STA.	PT STA.
8411060	144+22.16	13°48'00" (LT)	93.54'	52.89'	803.00'	52.88'	S 21°08'17" E	143+28.62	145+14.80
159ULT-4	144+22.16	13°48'00" (LT)	93.54'	186.18'	773.00'	185.73'	N 15°58'48" W	143+28.62	145+14.80
C3	606+27.16	13°46'15" (LT)	98.84'	196.72'	818.50'	196.25'	N 15°57'21" W	605+28.33	607+25.05

SEE BASIS OF COORDINATES AND BEARINGS STATEMENT ON SHEET 2

STATION	OFFSET	NORTH	EAST
144+66.46	29.07' RT	728,496.6665	349,221.2865
144+63.88	30.13' RT	728,494.4873	349,223.1688
145+29.31	33.00' RT	728,558.3472	349,201.2206
145+25.00	30.00' RT	728,553.2126	349,200.1312
145+14.80	30.00' RT	728,543.8133	349,204.0978
145+29.41	27.94' RT	728,556.4721	349,196.5185
145+89.83	33.00' RT	728,614.1057	349,177.6901
145+89.92	28.34' RT	728,612.3808	349,173.3645
143+28.62	PC	728,353.5933	349,227.5911
145+14.80	PT	728,532.1491	349,176.4582
155+02.21	PC	729,441.8691	348,792.5492
144+44.00	38.72' RT	728,477.4802	349,237.8588

SEE SHEET 46 FOR CONTROL POINTS WITH CROSSSTIES

- (a) - SET DRILL HOLE WITH MAG NAIL
- (b) - SET MAG NAIL OR LANDSCAPE NAIL



SPACE RESERVED FOR RECORDING OFFICER

McDonough-Whitlow, P.C.
 Consulting Engineers & Land Surveyors
 138 East Wood Street
 Hillsboro, IL 62049
 Phone: 217.532.9233
 Fax: 217.532.6300
 PROFESSIONAL DESIGN NO. 184-002754

DETAIL
N.T.S.

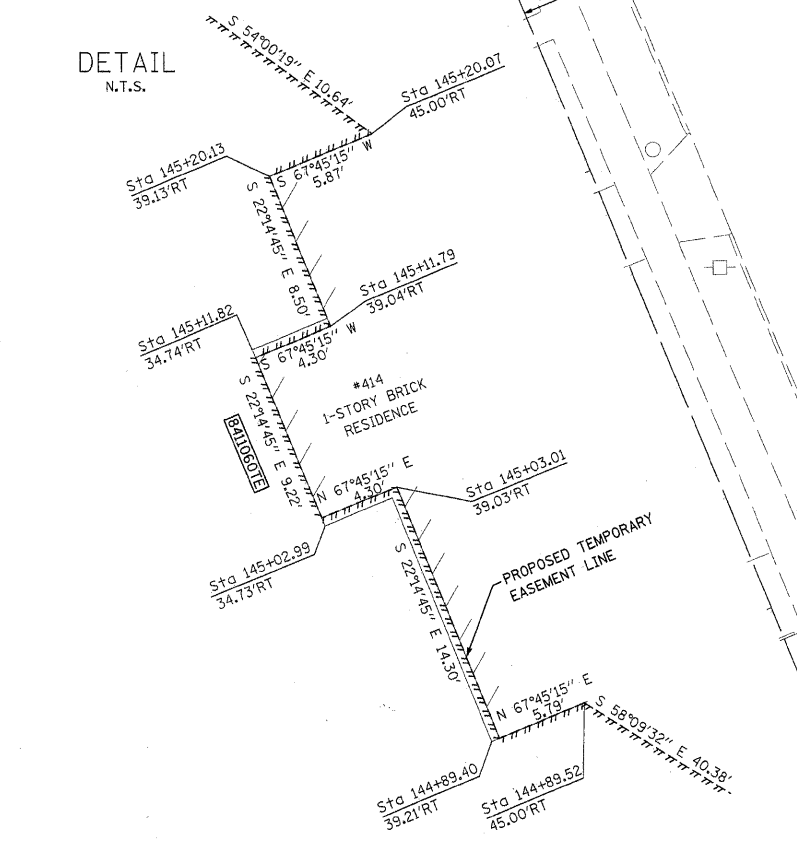

SEE SHEET 30

STATE OF ILLINOIS)
) SS
 COUNTY OF MONTGOMERY)

I, TONY HARD, AN ILLINOIS PROFESSIONAL LAND SURVEYOR, STATE THAT I HAVE SURVEYED THE PLAT OF HIGHWAY SHOWN HEREON AND THAT THIS PROFESSIONAL SERVICE CONFORMS TO THE CURRENT ILLINOIS MINIMUM STANDARDS FOR A BOUNDARY SURVEY FOR THE PROPOSED PARCEL(S) TO BE ACQUIRED BY THE STATE OF ILLINOIS, DEPARTMENT OF TRANSPORTATION, SHOWN HEREON.

DATED _____
 TONY HARD, PLS NO. 2953



(License Expires: 11/30/10)

* SEE TOTAL HOLDING AREA SOURCE TABLE ON SHEET 2

PARCEL NO.	OWNER	TOTAL HOLDING ACRES	GROSS		FEE SIMPLE ACQUISITION NET		REMAINDER ACRES	EASEMENTS		PERMANENT TAX NUMBER	PROPERTY ACQUIRED BY
			ACRES	SQ. FT.	ACRES	SQ. FT.		PE = PERMANENT TE = TEMPORARY	EASEMENT PURPOSE		
8411060	SANDRA DOBBS TITLE REPORT NO. MA-3567.0	0.2660	0.0030	132	0.0030	132	0.2630	TE 0.0368	1,604	GRADING	13-2-21-34-09-102-011
8411061	WAYNE REINAGEL & SUSAN E. SHIELDS, HUSBAND AND WIFE, AS JOINT TENANTS TITLE REPORT NO. MA-3568.0	0.1940	0.0068	294	0.0068	294	0.1872	TE 0.0090	393	GRADING	13-2-21-34-09-102-012

SEE SHEET 34

EXISTING & PROPOSED E. OF SOUTH MORRISON
 PROPOSED E. OF FAP RTE 600 (IL 159)
 PROPOSED E. OF FAP RTE 600 (IL 159)

PEER'S SUBDIVISION
 (PT BLOCK 56 IN REED'S
 ADDITION TO COLLINSVILLE PB 4 PG 57)
 (PB 19, PG. 78)
 RECORDED NOV. 15, 1885

ALLEY (20')

SEE SHEET 31

ILLINOIS DEPARTMENT OF TRANSPORTATION
 PLAT OF HIGHWAYS
 FAP ROUTE 600 (IL 159)
 SECTION 60-(30,31,28)-1
 MADISON COUNTY
 JOB NO. R-98-011-04
 STATION 144+25 TO STATION 146+00

SCALE: 1" = 10'

SHEET 32 OF 46

ILLINOIS DEPARTMENT OF TRANSPORTATION
 DIVISION OF HIGHWAYS/REGION 5/DISTRICT 8
 1102 EASTPORT PLAZA DRIVE
 COLLINSVILLE, ILLINOIS 62234-6198

F.A.P. RTE.	SECTION	COUNTY	TOTAL SHEETS	SHEET NO.
600	60-(30,31,28)-1	MADISON	399	214

COMPLETION DATE OF FIELD WORK PERFORMED
 LAND SURVEY: 10-11-05 ROW STAKING: 09-17-09
 CONTRACT NO. 76830