

PART OF THE NW 14 OF SECTION 34, T3N, R8W, OF THE 3RD PM, MADISON COUNTY, ILLINOIS

SEE BASIS OF COORDINATES AND BEARINGS STATEMENT ON SHEET 2

COORDINATE TABLE				
STATION	OFFSET	NORTH	EAST	
145+44.86	31.96' LT	728,547.4178	349,135.3264	
145+44.87	33.00' LT	728,547.0242	349,134.3627	
145+94.87	33.00' LT	728,593.0928	349,114.9214	
145+94.86	31.62' LT	728,593.6130	349,116.1951	
146+30.87	33.00' LT	728,626.2621	349,100.9237	
146+30.86	31.38' LT	728,626.8735	349,102.4206	
145+14.80	PT	728,532.1491	349,176.4582	
155+02.21	PC	729,441.8691	348,792.5492	

SEE SHEET 46 FOR CONTROL POINTS WITH CROSSTIES  
 (a) - SET DRILL HOLE WITH MAG NAIL  
 (b) - SET MAG NAIL OR LANDSCAPE NAIL

CURVE TABLE										
CURVE	PI STA.	Δ	TANGENT	LENGTH	RADIUS	CHORD	CHORD BEARING	PC STA.	PT STA.	
C3	606+27.16	13°46'15" (LT)	98.84'	196.72'	818.50'	196.25'	N 15°57'21" W	605+28.33	607+25.05	
159ULT-4	144+22.16	13°48'00" (LT)	93.54'	186.18'	773.00'	185.73'	N 15°58'48" W	143+28.62	145+14.80	

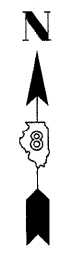
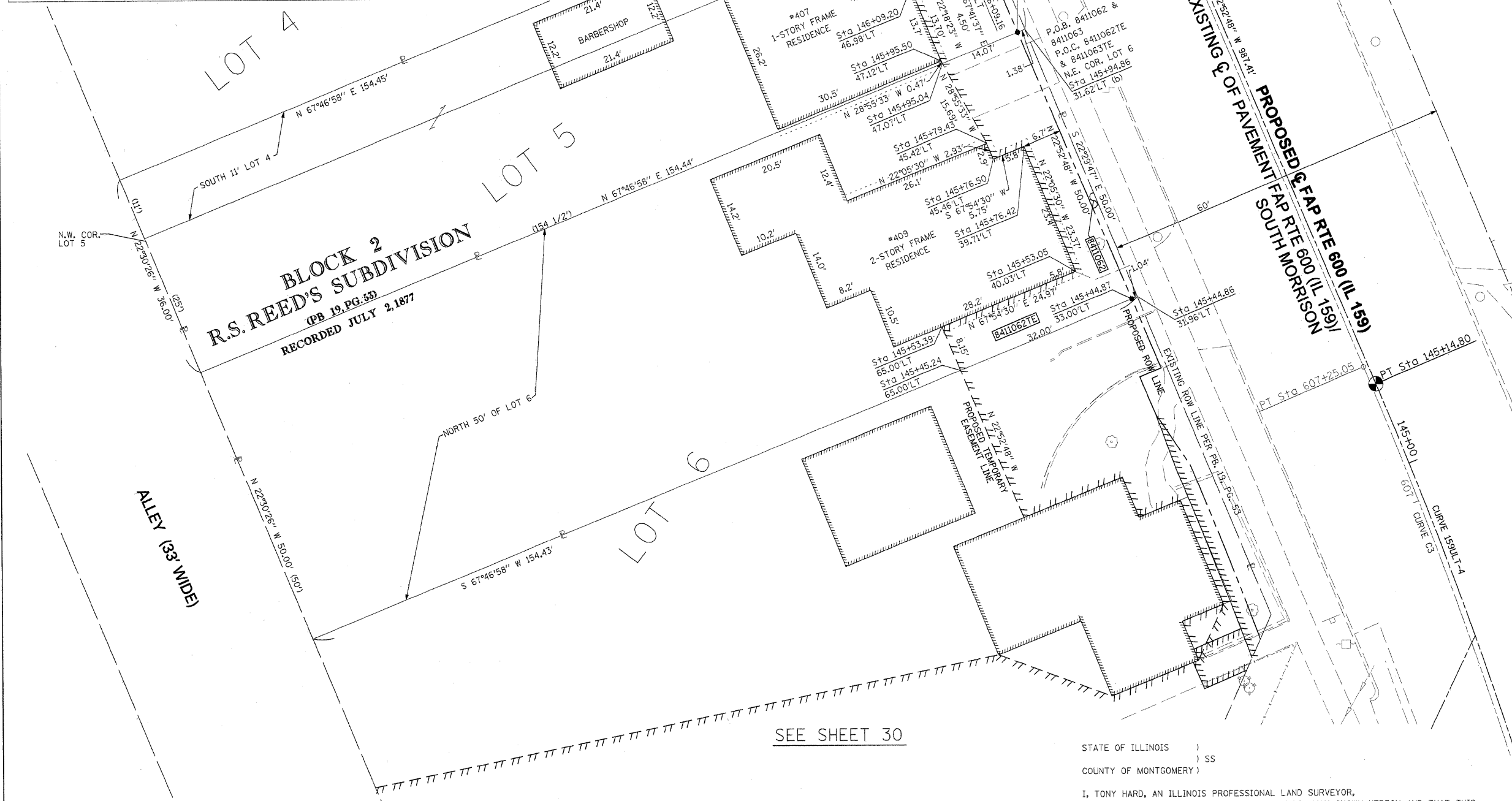

SPACE RESERVED FOR RECORDING OFFICER

SEE SHEET 32

SEE SHEET 30

\* SEE TOTAL HOLDING AREA SOURCE TABLE ON SHEET 2

PARCEL NO.	OWNER	TOTAL HOLDING ACRES	FEE SIMPLE ACQUISITION						REMAINDER ACRES	EASEMENTS		PERMANENT TAX NUMBER	PROPERTY ACQUIRED BY
			GROSS		PREVIOUSLY DEDICATED AND/OR USED		NET			PE = PERMANENT ACRES	EASEMENT PURPOSE		
			ACRES	SO. FT.	ACRES	SO. FT.	ACRES	SO. FT.					
8411062	ROBERT A. FRANKLIN AND MARIE A. FRANKLIN, HUSBAND AND WIFE, AS TENANTS IN COMMON TITLE REPORT NO. MA-3582.0	0.1773	0.0014	60	0	0	0.0014	60	0.1759	TE 0.0152	663	GRADING & ENTRANCE CONSTRUCTION	13-2-21-34-09-101-009
8411063	DAMON WALKER TITLE REPORT NO. MA-3583.0	0.1276	0.0012	54	0	0	0.0012	54	0.1264	TE 0.0107	466	GRADING, ENTRANCE & SIDEWALK CONSTRUCTION	13-2-21-34-09-101-008

STATE OF ILLINOIS )  
 ) SS  
 COUNTY OF MONTGOMERY )

I, TONY HARD, AN ILLINOIS PROFESSIONAL LAND SURVEYOR, STATE THAT I HAVE SURVEYED THE PLAT OF HIGHWAY SHOWN HEREON AND THAT THIS PROFESSIONAL SERVICE CONFORMS TO THE CURRENT ILLINOIS MINIMUM STANDARDS FOR A BOUNDARY SURVEY FOR THE PROPOSED PARCEL(S) TO BE ACQUIRED BY THE STATE OF ILLINOIS, DEPARTMENT OF TRANSPORTATION, SHOWN HEREON.

DATED October 5, 2009  
Tony Hard  
 TONY HARD, ILS NO. 2953



(License Expires: 11/30/10)

COMPLETION DATE OF FIELD WORK PERFORMED  
 LAND SURVEY: 10-11-05 ROW STAKING: 09-17-09

**McDonough-Whitlow, P.C.**  
 Consulting Engineers & Land Surveyors  
 138 East Wood Street  
 Hillsboro, IL 62049  
 Phone: 217.532.9233  
 Fax: 217.532.6300  
 PROFESSIONAL DESIGN NO. 184-002754

ILLINOIS DEPARTMENT OF TRANSPORTATION  
**PLAT OF HIGHWAYS**  
 FAP ROUTE 600 (IL 159)  
 SECTION 60-(30,31,128)-1  
 MADISON COUNTY  
 JOB NO. R-98-011-04  
 STATION 145+25 TO STATION 146+50

SCALE: 1" = 10' SHEET 33 OF 46

ILLINOIS DEPARTMENT OF TRANSPORTATION  
 DIVISION OF HIGHWAYS/REGION 5/DISTRICT 8  
 1102 EASTPORT PLAZA DRIVE  
 COLLINSVILLE, ILLINOIS 62234-6198

F.A.P. RTE.	SECTION	COUNTY	TOTAL SHEETS	SHEET NO.
600	60-(30,31,128)-1	MADISON	399	215

CONTRACT NO. 76830  
 FED. ROAD DIST. NO. ILLINOIS FED. AID PROJECT