

PART OF THE NW 14 OF SECTION 34, T3N, R8W, OF THE 3RD PM, MADISON COUNTY, ILLINOIS

SEE BASIS OF COORDINATES AND BEARINGS STATEMENT ON SHEET 2

COORDINATE TABLE			
STATION	OFFSET	NORTH	EAST
150+08.40	31.15' RT	728,999.0265	349,013.2386
150+63.36	31.51' RT	729,049.8042	348,992.2094
150+63.30	37.92' RT	729,052.2413	348,998.1374
150+08.34	36.31' RT	729,000.9815	349,018.0198
150+95.84	31.73' RT	729,079.8126	348,979.7817
150+95.79	38.88' RT	729,082.5433	348,986.3840
151+28.32	31.95' RT	729,109.8210	348,967.3540
151+28.27	39.00' RT	729,112.5144	348,973.8701
151+00.00	39.00' RT	729,086.4710	348,984.8606
145+14.80	PT	728,532.1491	349,176.4582
155+02.21	PC	729,441.8691	348,762.5492

SEE SHEET 46 FOR CONTROL POINTS WITH CROSSIES
 (a) - SET DRILL HOLE WITH MAG NAIL
 (b) - SET MAG NAIL OR LANDSCAPE NAIL

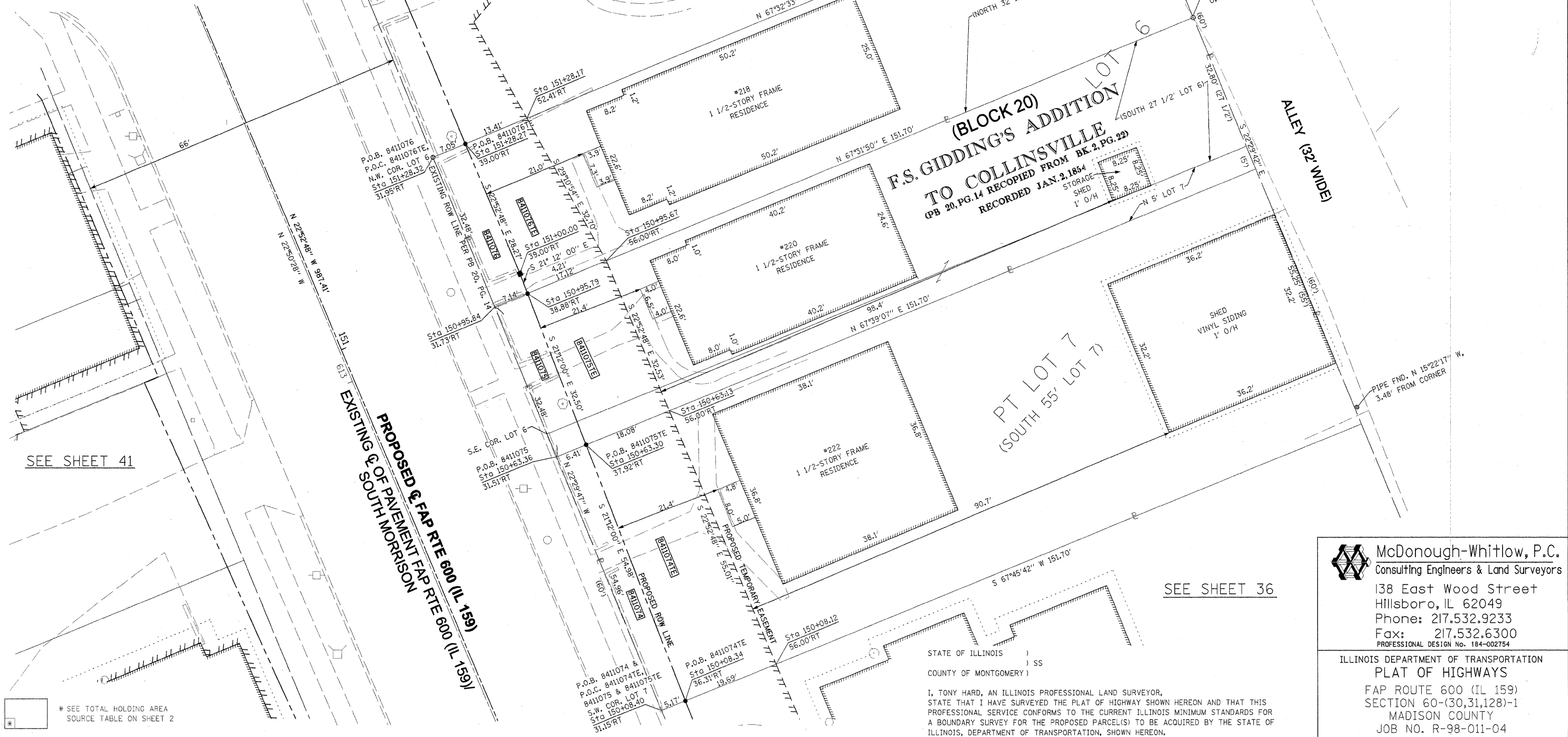

SEE SHEET 41

SEE SHEET 42

SEE SHEET 36

SPACE RESERVED FOR RECORDING OFFICER

* SEE TOTAL HOLDING AREA SOURCE TABLE ON SHEET 2

PARCEL NO.	OWNER	TOTAL HOLDING ACRES	FEE SIMPLE ACQUISITION			EASEMENTS			PERMANENT TAX NUMBER	PROPERTY INJURED BY	
			GROSS ACRES	SQ. FT.	NET ACRES	SQ. FT.	REMAINDER ACRES	PE = PERMANENT ACRES			TE = TEMPORARY ACRES
8411074	RANDALL L. DOUGHERTY TITLE REPORT NO. MA-3574.0	0.1919	0.0073	318	0.0073	318	0.1846	TE 0.0238	1,038	GRADING & SIDEWALK CONSTRUCTION	13-2-21-34-09-102-023
8411075	TERRY L. EMERSON & DONNA M. EMERSON, HUSBAND AND WIFE, AS JOINT TENANTS TITLE REPORT NO. MA-3575.0	0.1137	0.0051	220	0.0051	220	0.1086	TE 0.0131	572	GRADING & SIDEWALK CONSTRUCTION	13-2-21-34-09-102-024
8411076	CHARLES R. & D. JUNE CROMEANS AS TRUSTEES OF THE CHARLES R. CROMEANS & DORIS JUNE CROMEANS LIVING TRUST ESTABLISHED ON THE 20TH DAY OF DECEMBER 1999 TITLE REPORT NO. MA-3576.0	0.1131	0.0053	232	0.0053	232	0.1078	TE 0.0113	494	GRADING & SIDEWALK CONSTRUCTION	13-2-21-34-09-102-025

STATE OF ILLINOIS)
 COUNTY OF MONTGOMERY) SS

I, TONY HARD, AN ILLINOIS PROFESSIONAL LAND SURVEYOR, STATE THAT I HAVE SURVEYED THE PLAT OF HIGHWAY SHOWN HEREON AND THAT THIS PROFESSIONAL SERVICE CONFORMS TO THE CURRENT ILLINOIS MINIMUM STANDARDS FOR A BOUNDARY SURVEY FOR THE PROPOSED PARCEL(S) TO BE ACQUIRED BY THE STATE OF ILLINOIS, DEPARTMENT OF TRANSPORTATION, SHOWN HEREON.

DATED October 5, 2009
Tony Hard
 TONY HARD, PLS NO. 2953



McDonough-Whitlow, P.C.
 Consulting Engineers & Land Surveyors
 138 East Wood Street
 Hillsboro, IL 62049
 Phone: 217.532.9233
 Fax: 217.532.6300
 PROFESSIONAL DESIGN NO. 184-002754

ILLINOIS DEPARTMENT OF TRANSPORTATION
PLAT OF HIGHWAYS
 FAP ROUTE 600 (IL 159)
 SECTION 60-(30,31,128)-1
 MADISON COUNTY
 JOB NO. R-98-011-04
 STATION 150+00 TO STATION 151+50

SCALE: 1" = 10'

SHEET 40 OF 46

ILLINOIS DEPARTMENT OF TRANSPORTATION
 DIVISION OF HIGHWAYS/REGION 5/DISTRICT 8
 1102 EASTPORT PLAZA DRIVE
 COLLINGSVILLE, ILLINOIS 62234-6198

F.A.P. RTE.	SECTION	COUNTY	TOTAL SHEET NO.
600	60-(30,31,128)-1	MADISON	399 222

COMPLETION DATE OF FIELD WORK PERFORMED
 LAND SURVEY: 10-11-05 ROW STAKING: 09-17-09 CONTRACT NO. 76830

FED. ROAD DIST. NO. [ILLINOIS] FED. AID PROJECT