

PART OF THE WEST 1/2 OF SECTION 12, T2N, R2E, OF THE 3RD PM, MARION COUNTY, ILLINOIS

F.A.P. RTE.	SECTION	COUNTY	TOTAL SHEETS	SHEET NO.
327	15B-1	MARION	58	22
STA.	TO STA.			
FED. ROAD DIST. NO.	ILLINOIS	FED. AID PROJECT		
CONTRACT NO. 76A59				



- EXISTING CENTERLINE
- EXISTING RIGHT OF WAY LINE
- EXISTING EASEMENT LINE
- EXISTING ACCESS CONTROL LINE
- PROPOSED ACCESS CONTROL LINE
- PROPOSED CENTERLINE
- PROPOSED RIGHT OF WAY LINE
- PROPOSED TEMPORARY EASEMENT LINE
- PROPOSED PERMANENT EASEMENT LINE
- SECTION LINE
- QUARTER SECTION LINE
- QUARTER QUARTER SECTION LINE
- PROPERTY (DEED) LINE
- APL APPARENT PROPERTY LINE
- MEASURED DIMENSION
- RECORDED DIMENSION
- RECORD AND MEASURED
- FOUND STONE
- FOUND IRON PIPE OR IRON ROD AT CORNER UNLESS OTHERWISE NOTED
- SET 5/8 INCH IRON ROD WITH PLASTIC CAP IDENTIFIED BY SURVEYORS LICENSE NUMBER AT CORNER UNLESS OTHERWISE NOTED
- PERMANENT SURVEY MONUMENT, I.D.O.T. STD. 66710 (TO BE SET BY OTHERS)
- SET 5/8 INCH IRON ROD AS SURVEY CONTROL UNLESS OTHERWISE NOTED
- FOUND CUT CROSS
- SET CUT CROSS
- SAME OWNERSHIP
- EXISTING BUILDING
- STAKING OF PROPOSED RIGHT OF WAY CORNERS. SET 5/8 INCH METAL ROD WITH DIVISION OF HIGHWAY SURVEY ALUMINUM CAP TO MONUMENT THE POSITION SHOWN. IDENTIFIED BY INSCRIPTION DATA AND SURVEYORS LICENSE NUMBER. (PROPOSED RIGHT OF WAY CORNERS SET IN CULTIVATED AREAS SHALL BE A MINIMUM OF 20 INCHES BELOW THE GROUND SURFACE).

STATE OF ILLINOIS )  
 COUNTY OF ) SS

I, PHILIP H. HUSKEY, AN ILLINOIS PROFESSIONAL LAND SURVEYOR, CERTIFY THAT I HAVE SURVEYED THE PLAT OF HIGHWAY SHOWN HEREON AND THAT THIS PROFESSIONAL SERVICE CONFORMS TO THE CURRENT ILLINOIS MINIMUM STANDARDS FOR A BOUNDARY SURVEY OF THE EXISTING RIGHT OF WAY SHOWN HEREON.

DATED \_\_\_\_\_

PHILIP H. HUSKEY, PLS NO. 2659  
 LICENSE EXPIRATION DATE: 11/30/2010



**Juneau Associates, Inc. P.C.**  
 CONSULTING ENGINEERS AND LAND SURVEYORS  
 2100 State Street, Granite City, Illinois 62040  
 1313 North Reynolds Drive, Granite City, Illinois 62040  
 Phone: (618)977-1400 Fax: (618)977-1400  
 Phone: (618)455-5541 Fax: (618)959-0941  
 Registered Professional Service Corporation License No. 184-003369

REVISION	
DATE	DESCRIPTION

ILLINOIS DEPARTMENT OF TRANSPORTATION  
 PLAT OF HIGHWAYS  
 FAP ROUTE 327 (U.S. ROUTE 50)  
 SECTION 15B-1  
 MARION COUNTY  
 JOB NO. R-98-015-07  
 STATION 98+00 TO STATION 98+15

SCALE: 1" = 20'

SHEET 2 OF 10

ILLINOIS DEPARTMENT OF TRANSPORTATION  
 DIVISION OF HIGHWAYS/DISTRICT 8  
 1102 EASTPORT PLAZA DRIVE  
 COLLINSVILLE, ILLINOIS 62234-6198

PRINTED  
 NOV 04 2009

JUNEAU ASSOCIATES, INC.  
 CONSULTING ENGINEERS

COMPLETION DATE OF FIELD WORK PERFORMED  
 LAND SURVEY: 7-31-2008  
 RIGHT OF WAY STAKING:

SPACE RESERVED FOR RECORDING OFFICER

COORDINATES AND BEARINGS SHOWN HEREON ARE BASED ON SURVEY CONTROL DATA AS PROVIDED BY THE ILLINOIS DEPARTMENT OF TRANSPORTATION.

COORDINATE TABLE			
STATION	OFFSET	NORTH	EAST
CL PAVEMENT PC STA. 1258+96.21	0	114,593.1401	212,574.5508

EXIST. CENTERLINE OF PAVEMENT CURVE-1  
 PI STA. = 1260+48.16  
 Δ = 03° 33' 08" (LT)  
 D = 01° 10' 09"  
 R = 4,900.00'  
 T = 151.94'  
 L = 303.79'  
 P.C. STA = 1258+96.21  
 P.T. STA = 1262+00.00

EXIST. CENTERLINE OF RIGHT OF WAY CURVE EXUSSO-2  
 PI STA. = 1261+13.60 (67+82.10')  
 Δ = 05° 25' 11" (LT)  
 D = 01° 15' 00"  
 T = 217.62'  
 L = 434.91'  
 R = 4,583.66'  
 C = 434.75'  
 C.B. = S86° 44' 17" W  
 P.C. STA. = 1258+95.99  
 P.T. STA. = 1263+30.90

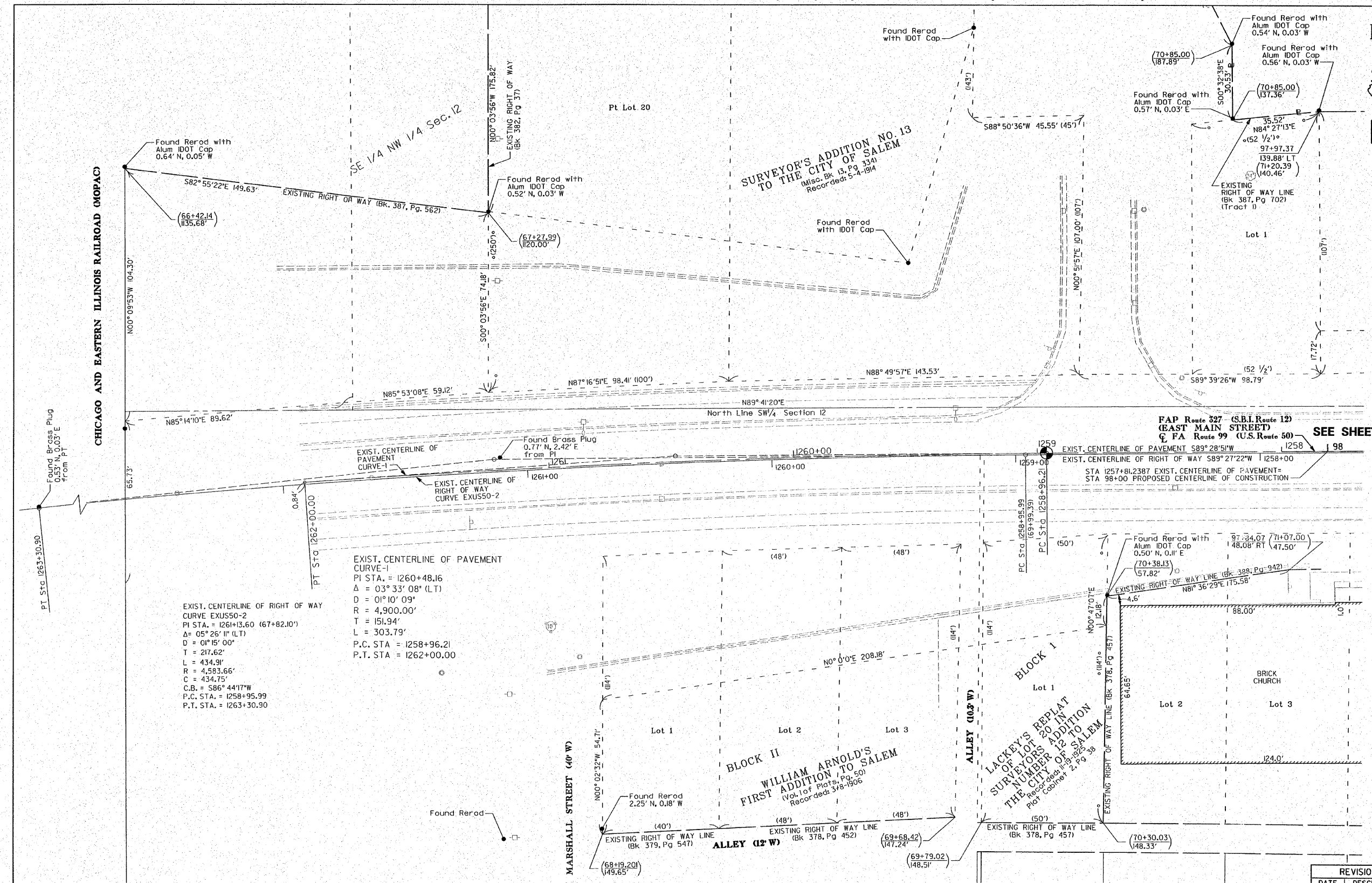

File Name: YB...rpl.E0726044.dgn  
 Ref: YB...rpl.E0726044.dgn  
 Ref: YB...rpl.E0726044.dgn

THE TOPOGRAPHY SHOWN HEREON WAS ORIGINALLY LOCATED BY JUNEAU ASSOCIATES, INC. P.C. THE SURVEYOR FIELD VERIFIED AND SUPPLEMENTED THE TOPOGRAPHY SHOWN HEREON ON 7-31-2008.