

PART OF THE WEST 1/2 OF SECTION 12, T2N, R2E, OF THE 3RD PM, MARION COUNTY, ILLINOIS

THE TOPOGRAPHY SHOWN HEREON WAS ORIGINALLY LOCATED BY JUNEAU ASSOCIATES, INC. P.C. THE SURVEYOR FIELD VERIFIED AND SUPPLEMENTED THE TOPOGRAPHY SHOWN HEREON ON 7-31-2008.

F.A.P. RTE.	SECTION	COUNTY	TOTAL SHEETS	SHEET NO.
327	15B-1	MARION	58	23
STA. TO STA.		FED. ROAD DIST. NO. ILLINOIS FED. AID PROJECT		
		CONTRACT NO. 76A59		



LEGEND

	SECTION CORNERS		QUARTER SECTION CORNERS
	EXISTING CENTERLINE		EXISTING RIGHT OF WAY LINE
	EXISTING EASEMENT LINE		EXISTING ACCESS CONTROL LINE
	PROPOSED ACCESS CONTROL LINE		PROPOSED CENTERLINE
	PROPOSED RIGHT OF WAY LINE		PROPOSED TEMPORARY EASEMENT LINE
	PROPOSED PERMANENT EASEMENT LINE		SECTION LINE
	QUARTER SECTION LINE		QUARTER QUARTER SECTION LINE
	PROPERTY (DEED) LINE		APPARENT PROPERTY LINE
	MEASURED DIMENSION		RECORDED DIMENSION
	RECORD AND MEASURED		FOUND STONE
	FOUND IRON PIPE OR IRON ROD AT CORNER UNLESS OTHERWISE NOTED		SET 5/8 INCH IRON ROD WITH PLASTIC CAP IDENTIFIED BY SURVEYORS LICENSE NUMBER AT CORNER UNLESS OTHERWISE NOTED
	PERMANENT SURVEY MONUMENT, I.D.O.L. STD. 66701 (TO BE SET BY OTHERS)		SET 5/8 INCH IRON ROD AS SURVEY CONTROL UNLESS OTHERWISE NOTED
	FOUND CUT CROSS		SET CUT CROSS
	SAME OWNERSHIP		EXISTING BUILDING

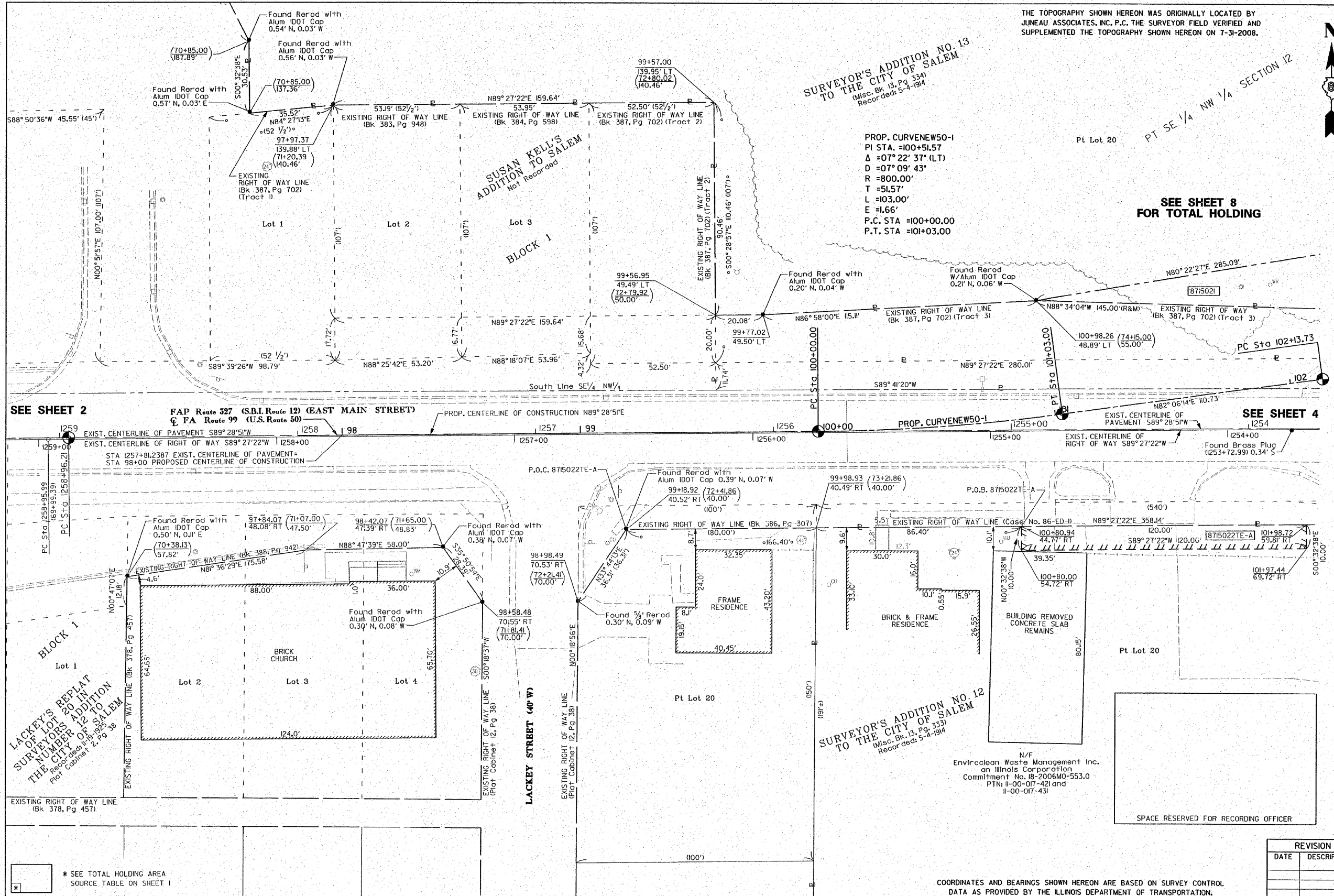

SEE SHEET 2

SEE SHEET 4

LACKEY'S REPLAT OF LOT 20 IN SURVEYOR'S ADDITION NO. 12 TO THE CITY OF SALEM

SURVEYOR'S ADDITION NO. 12 TO THE CITY OF SALEM

* SEE TOTAL HOLDING AREA SOURCE TABLE ON SHEET 1

PARCEL NO.	OWNER	TOTAL HOLDING ACRES	FEE SIMPLE ACQUISITION				REMAINDER ACRES	EASEMENTS		PERMANENT TAX NUMBER	PROPERTY ACQUIRED BY			
			GROSS ACRES	SQ. FT.	PREVIOUSLY DEDICATED AND/OR USED ACRES	NET ACRES		PE = PERMANENT	TE = TEMPORARY					
8715021	D & B Marshall LLC, an Illinois Limited Liability Company MO-552.0 Doc. No. 2007R8292	12.47	0.7565	32,951	0.3679	16,027	0.3886	16,924	11.71	N/A	N/A	N/A	II-12-000-059 II-00-017-651	
8715022	Enviroclean Waste Management Inc. an Illinois Corporation MO-553.0 Doc. No. 2004R1302	13.03	N/A	N/A	N/A	N/A	N/A	N/A	13.03	TE-A= 0.0275 TE-B= 0.0139	TE-A= L200 TE-B= 607	Construction Grading	II-00-017-421 II-00-017-431	

COORDINATES AND BEARINGS SHOWN HEREON ARE BASED ON SURVEY CONTROL DATA AS PROVIDED BY THE ILLINOIS DEPARTMENT OF TRANSPORTATION.

STATION	COORDINATE TABLE		
	OFFSET	NORTH	EAST
CL Sta 98+00.00	0	114,594.1819	212,689.5219
CL PT Sta 100+00.00	0	114,595.9940	212,889.5129
CL Sta 100+98.27	46.72' LT	114,649.2254	212,981.3371
CL PT Sta 101+03.00	0	114,603.5459	212,992.1644

REVISION	
DATE	DESCRIPTION

ILLINOIS DEPARTMENT OF TRANSPORTATION
 PLAT OF HIGHWAYS
 FAP ROUTE 327 (U.S. ROUTE 50)
 SECTION 15B-1
 MARION COUNTY
 JOB NO. R-98-015-07
 STATION 98+00 TO STATION 102+00

COMPLETION DATE OF FIELD WORK PERFORMED
 LAND SURVEY: 7-31-2008
 RIGHT OF WAY STAKING:

SCALE: 1" = 20'

SHEET 3 OF 10

File Name: VB...-pl.E0735804.dgn
 Ref: VB...-r.f.f.e.E0735804.dgn
 Ref: VB...-r.f.f.e.E0735804.dgn

PLOT DATE: 11-4-2009