

PART OF THE WEST 1/2 OF SECTION 12, T2N, R2E, OF THE 3RD PM, MARION COUNTY, ILLINOIS

COORDINATES AND BEARINGS SHOWN HEREON ARE BASED ON SURVEY CONTROL DATA AS PROVIDED BY THE ILLINOIS DEPARTMENT OF TRANSPORTATION.

THE TOPOGRAPHY SHOWN HEREON WAS ORIGINALLY LOCATED BY JUNEAU ASSOCIATES, INC. P.C. THE SURVEYOR FIELD VERIFIED AND SUPPLEMENTED THE TOPOGRAPHY SHOWN HEREON ON 7-31-2008.

COORDINATE TABLE			
STATION	OFFSET	NORTH	EAST
CL PC Sta 102+13.73	0	114,618.7578	213,101.8469
CL PT Sta 103+16.77	0	114,626.3100	213,204.5399
CL 103+75.32	68.60' LT	114,695.4375	213,262.4671
CL 104+50.32	68.25' LT	114,695.7607	213,337.4664
CL PC Sta 105+16.77	0	114,628.1118	213,404.5318
CL PT Sta 106+19.73	0	114,622.4209	213,507.2617
CL 106+33.86 Brass Plug	8.73' RT	114,617.0131	213,520.1269

SURVEYORS ADDITION NO. 13  
TO THE CITY OF SALEM  
(Misc. Bk. 13, Pg. 334)  
Recorded: 5-4-1914

SEE SHEET 8 FOR  
PARCEL 8715021  
TOTAL HOLDING

SEE SHEET 8 FOR  
PARCEL 8715024  
Detail A &  
TOTAL HOLDING

LAKEWOOD SUBDIVISION  
Vol. 3 of Plots Pg. 36  
Recorded: 4-22-1955

F.A.P. RTE.	SECTION	COUNTY	TOTAL SHEETS	SHEET NO.
327	15B-1	MARION	58	24
STA. TO STA.				
FED. ROAD DIST. NO.		ILLINOIS	FED. AID PROJECT	
CONTRACT NO. 76A59				

LEGEND

- EXISTING CENTERLINE
- EXISTING RIGHT OF WAY LINE
- EXISTING EASEMENT LINE
- EXISTING ACCESS CONTROL LINE
- PROPOSED ACCESS CONTROL LINE
- PROPOSED CENTERLINE
- PROPOSED RIGHT OF WAY LINE
- PROPOSED TEMPORARY EASEMENT LINE
- PROPOSED PERMANENT EASEMENT LINE
- SECTION LINE
- QUARTER SECTION LINE
- QUARTER QUARTER SECTION LINE
- PROPERTY (DEED) LINE
- APPARENT PROPERTY LINE
- MEASURED DIMENSION
- RECORDED DIMENSION
- RECORD AND MEASURED
- FOUND STONE
- FOUND IRON PIPE OR IRON ROD AT CORNER UNLESS OTHERWISE NOTED
- SET 5/8 INCH IRON ROD WITH PLASTIC CAP IDENTIFIED BY SURVEYORS LICENSE NUMBER AT CORNER UNLESS OTHERWISE NOTED
- PERMANENT SURVEY MONUMENT, 1/2 OR 1/4 INCH DIAMETER (TO BE SET BY OTHERS)
- SET 5/8 INCH IRON ROD AS SURVEY CONTROL UNLESS OTHERWISE NOTED
- FOUND CUT CROSS
- SET CUT CROSS
- SAME OWNERSHIP
- EXISTING BUILDING

STATE OF ILLINOIS )  
COUNTY OF ) SS

I, PHILIP H. HUSKEY, AN ILLINOIS PROFESSIONAL LAND SURVEYOR, CERTIFY THAT I HAVE SURVEYED THE PLAT OF HIGHWAY SHOWN HEREON AND THAT THIS PROFESSIONAL SERVICE CONFORMS TO THE CURRENT ILLINOIS MINIMUM STANDARDS FOR A BOUNDARY SURVEY OF THE EXISTING RIGHT OF WAY SHOWN HEREON.

DATED \_\_\_\_\_  
PHILIP H. HUSKEY, PLS. NO. 2659  
LICENSE EXPIRATION DATE: 11/30/2010



Juneau Associates, Inc. P.C.  
CONSULTING ENGINEERS AND LAND SURVEYORS  
2100 State Street, Granite City, Illinois 62040  
Phone: (618) 937-1400 Fax: (618) 937-1400  
100 North Research Drive, Edwardsville, Illinois 62025-3649  
Phone: (618) 926-0200 Fax: (618) 926-0200  
13616 Borwell Office Drive, St. Louis, Missouri 63021  
Phone: (314) 956-0000 Fax: (314) 956-0000  
Registered Professional Service Corporation, License No. 184-003392

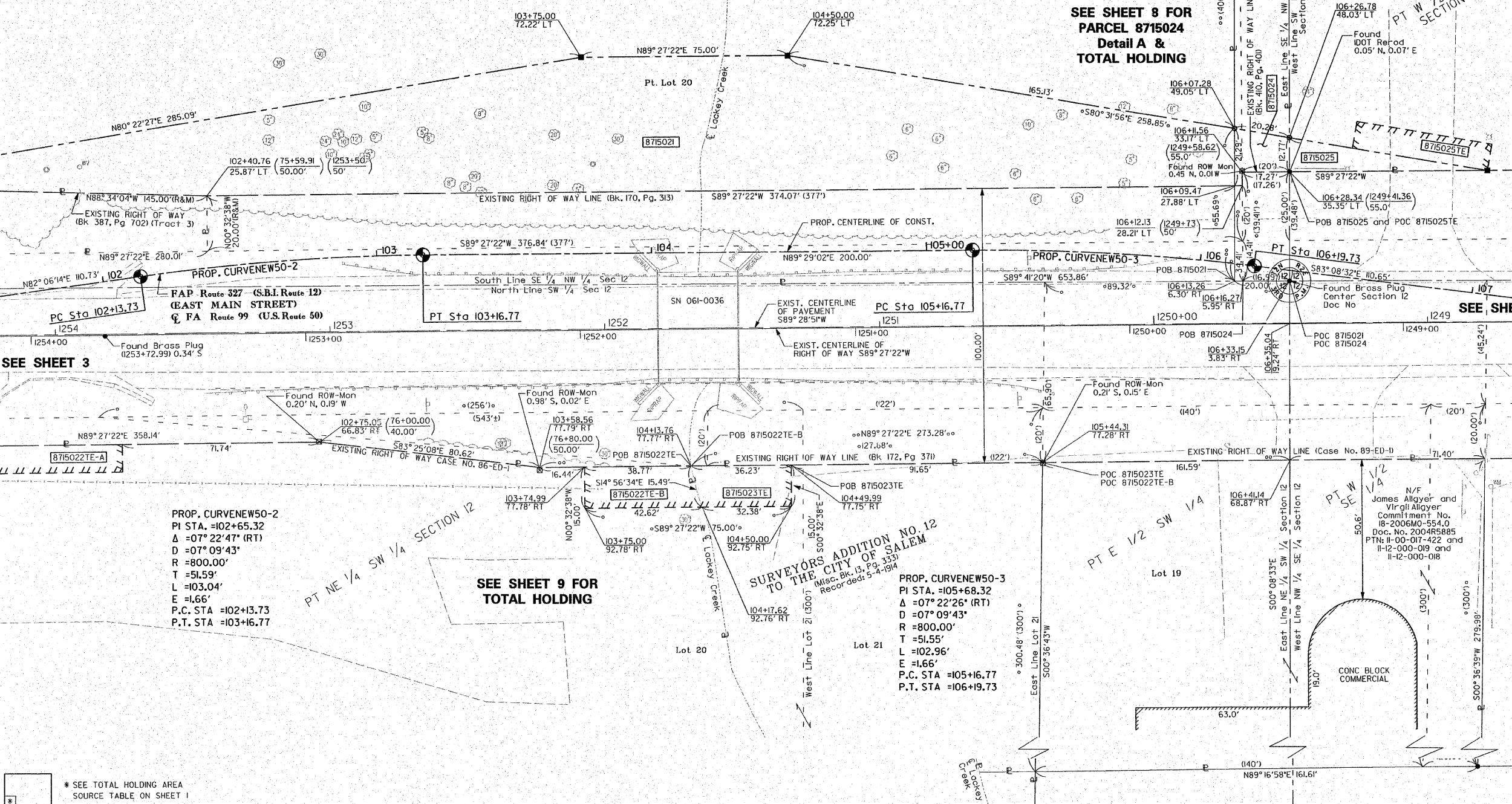

PROP. CURVENEW50-2  
PI STA. =102+65.32  
Δ =07° 22' 47" (RT)  
D =07° 09' 43"  
R =800.00'  
T =51.59'  
L =103.04'  
E =1.66'  
P.C. STA =102+13.73  
P.T. STA =103+16.77

PROP. CURVENEW50-3  
PI STA. =105+68.32  
Δ =07° 22' 26" (RT)  
D =07° 09' 43"  
R =800.00'  
T =51.55'  
L =102.96'  
E =1.66'  
P.C. STA =105+16.77  
P.T. STA =106+19.73

\* SEE TOTAL HOLDING AREA SOURCE TABLE ON SHEET 1

PARCEL NO.	OWNER	TOTAL HOLDING ACRES	GROSS		FEE SIMPLE ACQUISITION PREVIOUSLY DEDICATED AND/OR USED		NET		REMAINDER	EASEMENTS		PERMANENT TAX NUMBER	PROPERTY ACQUIRED BY
			ACRES	SQ. FT.	ACRES	SQ. FT.	ACRES	SQ. FT.		ACRES	SQ. FT.		
8715021	D & B Marshall LLC, an Illinois Limited Liability Company MO-552.0 Doc. No. 2007R8292	12.47	0.7565	32,951	0.3679	16,027	0.3986	16,924	11.71	N/A	N/A	11-12-000-059 11-00-017-651	
8715022	Enviroclean Waste Management Inc. an Illinois Corporation MO-553.0 Doc. No. 2004R1302	13.03	N/A	N/A	N/A	N/A	N/A	N/A	13.03	TE-A= 0.0275 TE-B= 0.0139	TE-A= 1,200 TE-B= 607	11-00-017-421 11-00-017-431	
8715023	James Allgyer and Virgil Allgyer, as joint tenants MO-554.0 Doc. No. 2004R5885	1.51	N/A	N/A	N/A	N/A	N/A	N/A	1.51	TE= 0.089	TE= 518	11-00-017-422 11-12-000-019 11-12-000-018	
8715024	Salem Lakewood Lake Owners Association, Inc. an Illinois General not-for-profit Corporation MO-583.0 Doc. No. 1994R4927	13.84	0.0093	404	0.0023	99	0.0070	305	13.83	N/A	N/A	11-12-100-000(P+)	

REVISION	
DATE	DESCRIPTION

ILLINOIS DEPARTMENT OF TRANSPORTATION  
PLAT OF HIGHWAYS  
FAP ROUTE 327 (U.S. ROUTE 50)  
SECTION 15B-1  
MARION COUNTY  
JOB NO. R-98-015-07  
STATION 101+75 TO STATION 107+00  
SCALE: 1" = 20'  
SHEET 4 OF 10

PRINTED

NOV 04 2009  
JUNEAU ASSOCIATES, INC.  
CONSULTING ENGINEERS

COMPLETION DATE OF FIELD WORK PERFORMED  
LAND SURVEY: 7-31-2008  
RIGHT OF WAY STAKING:

SPACE RESERVED FOR RECORDING OFFICER