

PART OF THE EAST 1/2 OF SECTION 12, T2N, R2E, OF THE 3RD PM, MARION COUNTY, ILLINOIS

F.A.P. RTE.	SECTION	COUNTY	TOTAL SHEETS	SHEET NO.
327	15B-1	MARION	58	25
STA. TO STA.		FED. ROAD DIST. NO. ILLINOIS FED. AID PROJECT		
CONTRACT NO. 76A59				

LEGEND



- EXISTING CENTERLINE
- EXISTING RIGHT OF WAY LINE
- EXISTING EASEMENT LINE
- EXISTING ACCESS CONTROL LINE
- PROPOSED ACCESS CONTROL LINE
- PROPOSED CENTERLINE
- PROPOSED RIGHT OF WAY LINE
- PROPOSED TEMPORARY EASEMENT LINE
- PROPOSED PERMANENT EASEMENT LINE
- SECTION LINE
- QUARTER SECTION LINE
- QUARTER QUARTER SECTION LINE
- PROPERTY (DEED) LINE
- APL APPARENT PROPERTY LINE
- MEASURED DIMENSION
- RECORDED DIMENSION
- (R&M) RECORD AND MEASURED
- FOUND STONE
- FOUND IRON PIPE OR IRON ROD AT CORNER UNLESS OTHERWISE NOTED
- SET 5/8 INCH IRON ROD WITH PLASTIC CAP IDENTIFIED BY SURVEYORS LICENSE NUMBER AT CORNER UNLESS OTHERWISE NOTED
- PERMANENT SURVEY MONUMENT, I.D.O.T. STD. 66701 (TO BE SET BY OTHERS)
- SET 5/8 INCH IRON ROD AS SURVEY CONTROL UNLESS OTHERWISE NOTED
- FOUND CUT CROSS
- SET CUT CROSS
- SAME OWNERSHIP
- EXISTING BUILDING
- STAKING OF PROPOSED RIGHT OF WAY CORNERS. SET 5/8 INCH METAL ROD WITH DIVISION OF HIGHWAY SURVEY ALUMINUM CAP TO MONUMENT THE POSITION SHOWN. IDENTIFIED BY INSCRIPTION DATA AND SURVEYORS LICENSE NUMBER. (PROPOSED RIGHT OF WAY CORNERS SET IN CULTIVATED AREAS SHALL BE A MINIMUM OF 20 INCHES BELOW THE GROUND SURFACE).

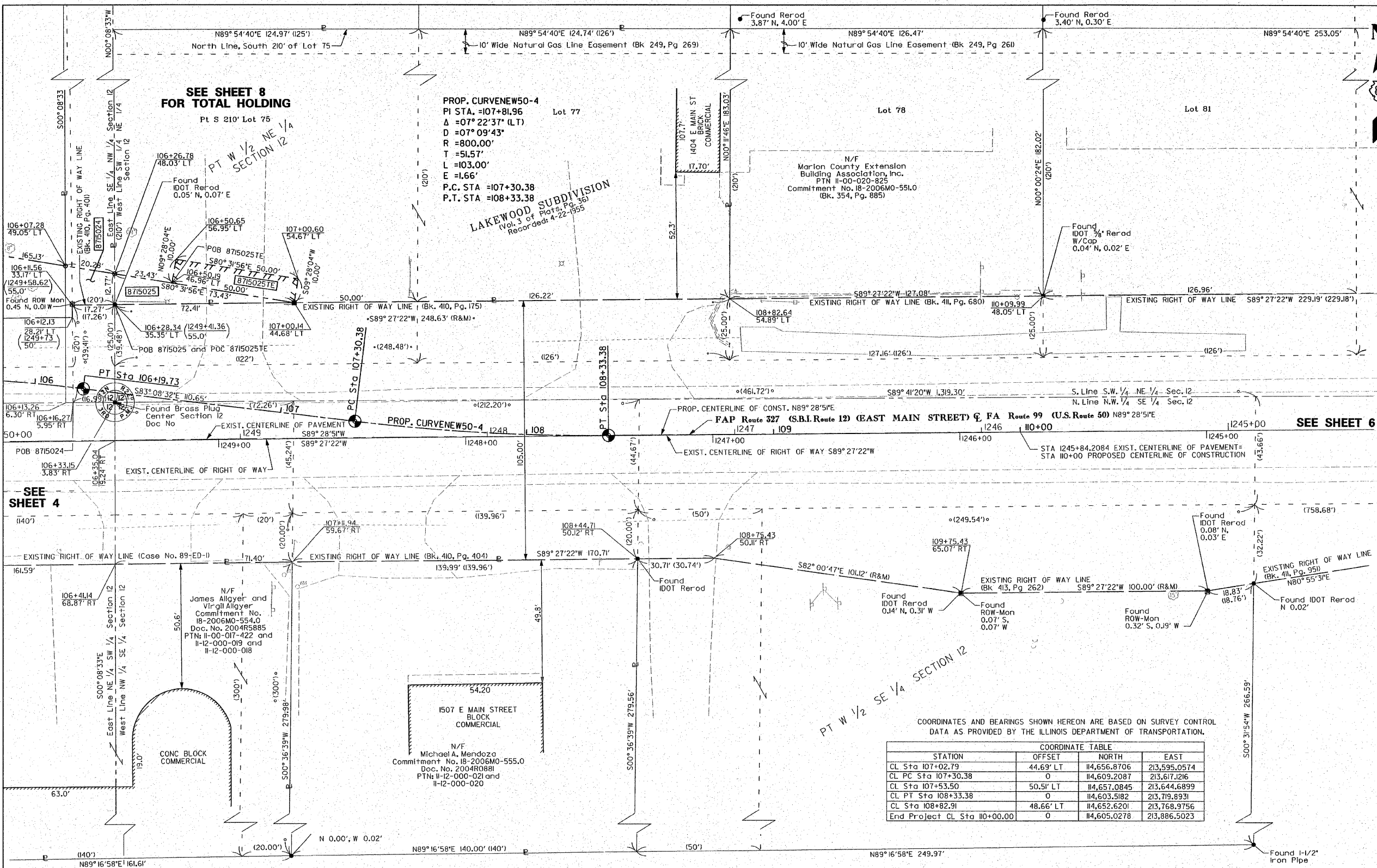

COORDINATES AND BEARINGS SHOWN HEREON ARE BASED ON SURVEY CONTROL DATA AS PROVIDED BY THE ILLINOIS DEPARTMENT OF TRANSPORTATION.

STATION	OFFSET	NORTH	EAST
CL Sta 107+02.79	44.69' LT	114,656.8706	213,595.0574
CL PC Sta 107+30.38	0	114,609.2087	213,617.1216
CL Sta 107+53.50	50.5' LT	114,657.0845	213,644.6899
CL PT Sta 108+33.38	0	114,603.5182	213,719.8931
CL Sta 108+82.91	48.66' LT	114,652.6201	213,768.9756
End Project CL Sta 110+00.00	0	114,605.0278	213,886.5023

STATE OF ILLINOIS )  
 COUNTY OF ) SS  
 I, PHILIP H. HUSKEY, AN ILLINOIS PROFESSIONAL LAND SURVEYOR, CERTIFY THAT I HAVE SURVEYED THE PLAT OF HIGHWAY SHOWN HEREON AND THAT THIS PROFESSIONAL SERVICE CONFORMS TO THE CURRENT ILLINOIS MINIMUM STANDARDS FOR A BOUNDARY SURVEY OF THE EXISTING RIGHT OF WAY SHOWN HEREON.  
 DATED \_\_\_\_\_  
 PHILIP H. HUSKEY, PLS NO. 2659  
 LICENSE EXPIRATION DATE: 11/30/2010



Juneau Associates, Inc. P.C.  
 CONSULTING ENGINEERS AND LAND SURVEYORS  
 2100 State Street, Granite City, Illinois 62040  
 100 North Research Drive, St. Louis, Missouri 63101  
 13610 Barrett Office Drive, Collinsville, Illinois 62234-6198  
 Phone: (618) 977-1400 Fax: (618) 977-0200  
 Phone: (314) 854-0260 Fax: (314) 854-0941  
 Registered Professional Service Corporation License No. 184-003389

REVISION	DATE	DESCRIPTION

ILLINOIS DEPARTMENT OF TRANSPORTATION  
 PLAT OF HIGHWAYS  
 FAP ROUTE 327 (U.S. ROUTE 50)  
 SECTION 15B-1  
 MARION COUNTY  
 JOB NO. R-98-015-07  
 STATION 106+00 TO STATION 110+00  
 SCALE: 1" = 20'  
 SHEET 5 OF 10  
 ILLINOIS DEPARTMENT OF TRANSPORTATION  
 DIVISION OF HIGHWAYS/DISTRICT 8  
 102 EASTPORT PLAZA DRIVE  
 COLLINSVILLE, ILLINOIS 62234-6198  
 SHEET 1 IS A COVER SHEET

THE TOPOGRAPHY SHOWN HEREON WAS ORIGINALLY LOCATED BY JUNEAU ASSOCIATES, INC. P.C. THE SURVEYOR FIELD VERIFIED AND SUPPLEMENTED THE TOPOGRAPHY SHOWN HEREON ON 7-31-2008.

PARCEL NO.	OWNER	TOTAL HOLDING ACRES	GROSS			NET			REMAINDER ACRES	EASEMENTS		PERMANENT TAX NUMBER	PROPERTY ACQUIRED BY
			ACRES	SO. FT.		ACRES	SO. FT.			ACRES	SO. FT.		
8715025	Terry A. Phillips, married person MO-550.0 Doc. No. 2004R2916	1.0525	0.0106	462	N/A	N/A	0.0106	462	1.0419	TE=0.015 TE=500	11-00-020-815	Entrance Construction	