

PART OF THE EAST 1/2 OF SECTION 12, T2N, R2E, OF THE 3RD PM, MARION COUNTY, ILLINOIS

F.A.P. No.	SECTION	COUNTY	TOTAL SHEETS	SHEET NO.
327	15B-1	MARION	58	26
STA. TO STA.		ILLINOIS FED. AID PROJECT		
CONTRACT NO. 76A59				



LEGEND

- EXISTING CENTERLINE
- EXISTING RIGHT OF WAY LINE
- EXISTING EASEMENT LINE
- EXISTING ACCESS CONTROL LINE
- PROPOSED ACCESS CONTROL LINE
- PROPOSED CENTERLINE
- PROPOSED RIGHT OF WAY LINE
- PROPOSED TEMPORARY EASEMENT LINE
- PROPOSED PERMANENT EASEMENT LINE
- SECTION LINE
- QUARTER SECTION LINE
- QUARTER QUARTER SECTION LINE
- PROPERTY (DEED) LINE
- APPARENT PROPERTY LINE
- MEASURED DIMENSION
- RECORDED DIMENSION
- RECORD AND MEASURED
- FOUND STONE
- FOUND IRON PIPE OR IRON ROD AT CORNER UNLESS OTHERWISE NOTED
- SET 5/8 INCH IRON ROD WITH PLASTIC CAP IDENTIFIED BY SURVEYORS LICENSE NUMBER AT CORNER UNLESS OTHERWISE NOTED
- PERMANENT SURVEY MONUMENT, I.D.O.T. STD. 66701 (TO BE SET BY OTHERS)
- SET 5/8 INCH IRON ROD AS SURVEY CONTROL UNLESS OTHERWISE NOTED
- FOUND CUT CROSS
- SET CUT CROSS
- SAME OWNERSHIP
- EXISTING BUILDING

STATE OF ILLINOIS)
 COUNTY OF) SS

I, PHILIP H. HUSKEY, AN ILLINOIS PROFESSIONAL LAND SURVEYOR, CERTIFY THAT I HAVE SURVEYED THE PLAT OF HIGHWAY SHOWN HEREON AND THAT THIS PROFESSIONAL SERVICE CONFORMS TO THE CURRENT ILLINOIS MINIMUM STANDARDS FOR A BOUNDARY SURVEY OF THE EXISTING RIGHT OF WAY SHOWN HEREON.

DATED _____

PHILIP H. HUSKEY, PLS NO. 2659
 LICENSE EXPIRATION DATE: 11/30/2010



Juneau Associates, Inc. P.C.
 CONSULTING ENGINEERS AND LAND SURVEYORS
 2102 State Street, Granite City, Illinois 62040
 150 North Research Drive, Edwardsville, Illinois 62025-3648
 13610 Brentwood Office Drive, St. Louis, Missouri 63021
 Phone: (618)777-1400 Fax: (618)777-1400 Phone: (314)868-0000
 Phone: (618)452-5541 Fax: (618)959-0941 Phone: (314)909-1331
 Registered Professional Service Corporation License No. 184-003389

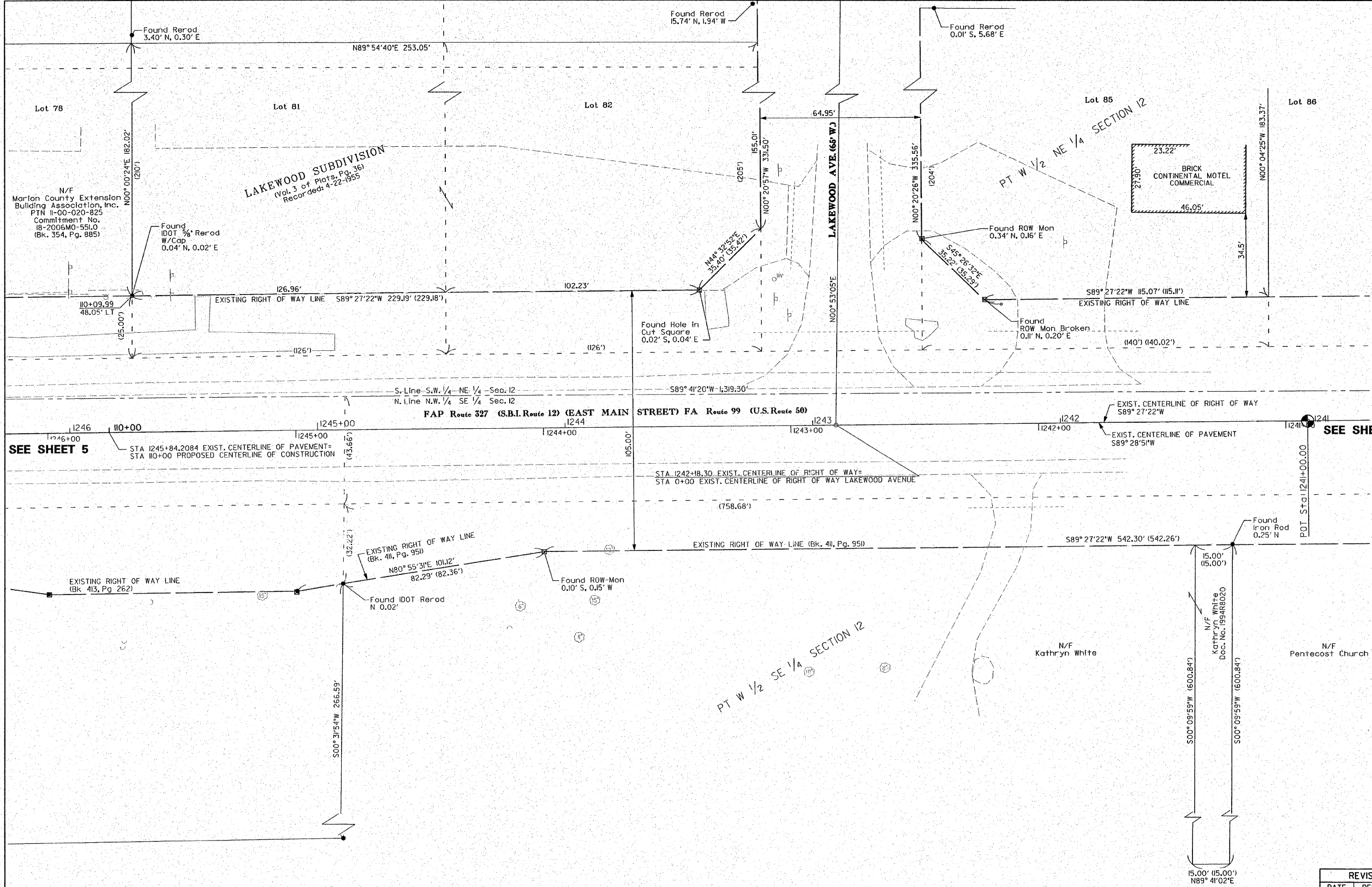

SEE SHEET 5

SEE SHEET 7

COORDINATES AND BEARINGS SHOWN HEREON ARE BASED ON SURVEY CONTROL DATA AS PROVIDED BY THE ILLINOIS DEPARTMENT OF TRANSPORTATION.

COORDINATE TABLE			
STATION	OFFSET	NORTH	EAST
Exist. CL of Pavement POT Sta 124+00.00	0	14,609.4151	214,370.6908

SPACE RESERVED FOR RECORDING OFFICER

PRINTED

NOV 04 2009

JUNEAU ASSOCIATES, INC.
 CONSULTING ENGINEERS

COMPLETION DATE OF FIELD WORK PERFORMED
 LAND SURVEY: 7-31-2008
 RIGHT OF WAY STAKING:

REVISION	
DATE	DESCRIPTION

ILLINOIS DEPARTMENT OF TRANSPORTATION
 PLAT OF HIGHWAYS
 FAP ROUTE 327 (U.S. ROUTE 50)
 SECTION 15B-1
 MARION COUNTY
 JOB NO. R-98-015-07

SCALE: 1" = 20'

SHEET 6 OF 10

ILLINOIS DEPARTMENT OF TRANSPORTATION
 DIVISION OF HIGHWAYS/DISTRICT 8
 802 EASTPORT PLAZA DRIVE
 COLLINSVILLE, ILLINOIS 62234-6198
 SHEET 1 IS A COVER SHEET

THE TOPOGRAPHY SHOWN HEREON WAS ORIGINALLY LOCATED BY JUNEAU ASSOCIATES, INC. P.C. THE SURVEYOR FIELD VERIFIED AND SUPPLEMENTED THE TOPOGRAPHY SHOWN HEREON ON 7-31-2008.

File Name: V8_05_rpl_E07388A.dgn
 Ref: V8_rpl_E07388A.dgn
 Ref: D8_rpl_rpl_rpl.dgn

PLOT DATE: 11-4-2009