

PART OF THE EAST 1/2 OF SECTION 12, T2N, R2E, OF THE 3RD PM, MARION COUNTY, ILLINOIS

F.A.P. RTE. 327	SECTION 15B-1	COUNTY MARION	TOTAL SHEETS 58	SHEET NO. 27
STA. _____		TO STA. _____		
FED. ROAD DIST. NO. _____		ILLINOIS FED. AID PROJECT _____		
CONTRACT NO. 76A59				



LEGEND

- EXISTING CENTERLINE
- EXISTING RIGHT OF WAY LINE
- EXISTING EASEMENT LINE
- EXISTING ACCESS CONTROL LINE
- PROPOSED ACCESS CONTROL LINE
- PROPOSED CENTERLINE
- PROPOSED RIGHT OF WAY LINE
- PROPOSED TEMPORARY EASEMENT LINE
- PROPOSED PERMANENT EASEMENT LINE
- SECTION LINE
- QUARTER SECTION LINE
- QUARTER QUARTER SECTION LINE
- PROPERTY (DEED) LINE
- APPARENT PROPERTY LINE
- MEASURED DIMENSION
- RECORDED DIMENSION
- RECORD AND MEASURED
- FOUND STONE
- FOUND IRON PIPE OR IRON ROD AT CORNER UNLESS OTHERWISE NOTED
- SET 5/8 INCH IRON ROD WITH PLASTIC CAP IDENTIFIED BY SURVEYOR'S LICENSE NUMBER AT CORNER UNLESS OTHERWISE NOTED
- PERMANENT SURVEY MONUMENT, I.D.O.T. STD. 66101 (TO BE SET BY OTHERS)
- SET 5/8 INCH IRON ROD AS SURVEY CONTROL UNLESS OTHERWISE NOTED
- FOUND CUT CROSS
- SET CUT CROSS
- SAME OWNERSHIP
- EXISTING BUILDING

STATE OF ILLINOIS)
 COUNTY OF) SS

I, PHILIP H. HUSKEY, AN ILLINOIS PROFESSIONAL LAND SURVEYOR, CERTIFY THAT I HAVE SURVEYED THE PLAT OF HIGHWAY SHOWN HEREON AND THAT THIS PROFESSIONAL SERVICE CONFORMS TO THE CURRENT ILLINOIS MINIMUM STANDARDS FOR A BOUNDARY SURVEY OF THE EXISTING RIGHT OF WAY SHOWN HEREON.

DATED _____
 PHILIP H. HUSKEY, PLS NO. 2659
 LICENSE EXPIRATION DATE: 11/30/2010



Juneau Associates, Inc. P.C.
 CONSULTING ENGINEERS AND LAND SURVEYORS
 2100 State Street / 1100 North Research Drive / 13610 Barrett Office Drive
 Granite City, Illinois 62040 / Edwardsville, Illinois 62025-3648 / St. Louis, Missouri 63021
 Phone: (618)777-1400 / Phone: (618)609-0900 / Phone: (314)988-0000
 Fax: (618)452-5541 / Fax: (618)959-0941 / Fax: (314)989-1330
 Registered Professional Service Corporation License No. 184-003389

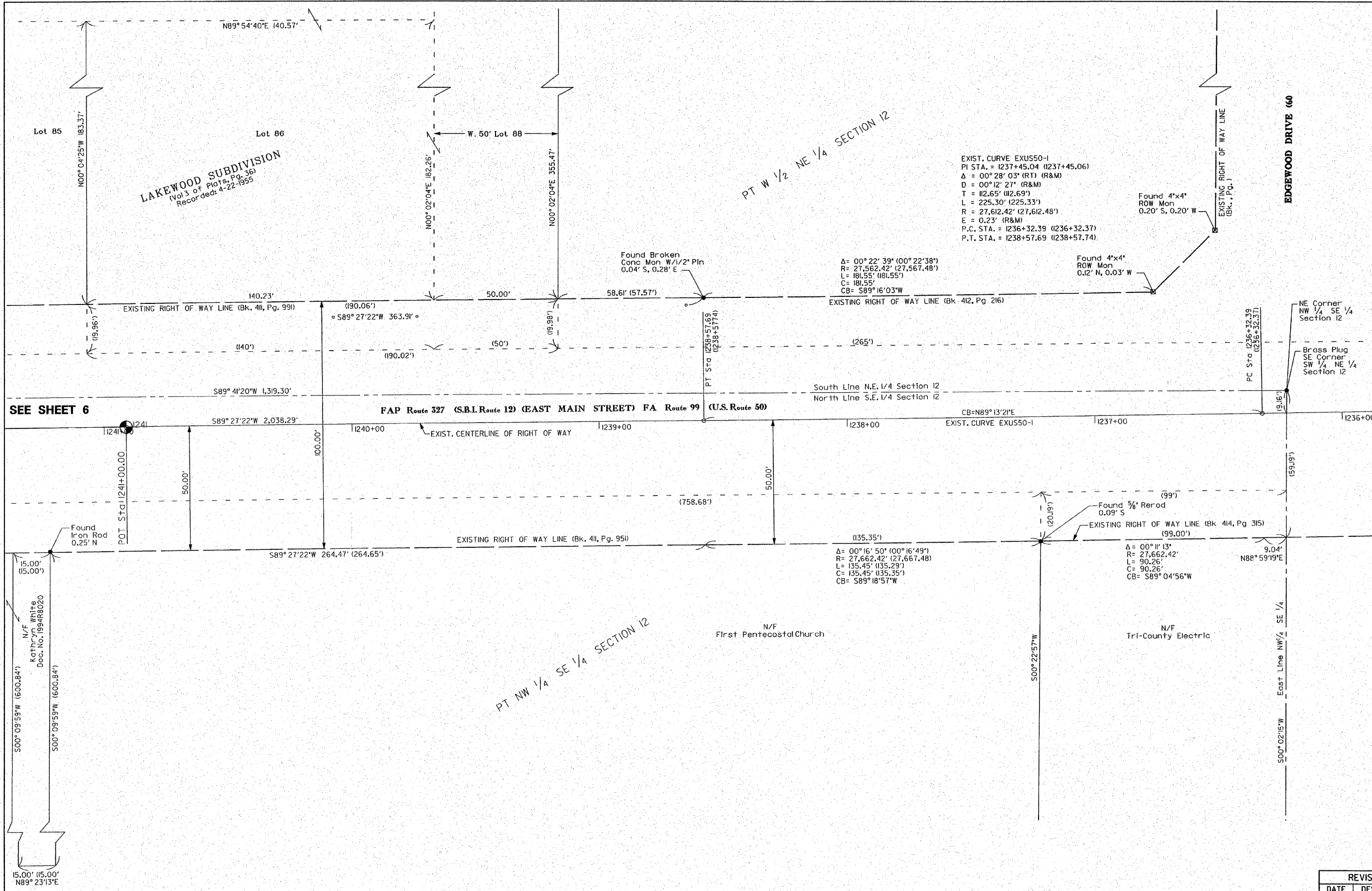

File Name: V8_08-rpl-E073604A.dgn
 Ref: V8_rpl-E073604A.dgn
 Ref: V8_rpl-E073604A.dgn
 Ref: V8_rpl-E073604A.dgn

THE TOPOGRAPHY SHOWN HEREON WAS ORIGINALLY LOCATED BY JUNEAU ASSOCIATES, INC. P.C. THE SURVEYOR FIELD VERIFIED AND SUPPLEMENTED THE TOPOGRAPHY SHOWN HEREON ON 7-31-2008.

COORDINATES AND BEARINGS SHOWN HEREON ARE BASED ON SURVEY CONTROL DATA AS PROVIDED BY THE ILLINOIS DEPARTMENT OF TRANSPORTATION.

COORDINATE TABLE		
STATION	NORTH	EAST
Brass Plug SE Corner SW 1/4 NE 1/4 Section 12	114,624.1778	214,839.4110

SPACE RESERVED FOR RECORDING OFFICER

PRINTED

NOV 04 2009

JUNEAU ASSOCIATES, INC.
 CONSULTING ENGINEERS

COMPLETION DATE OF FIELD WORK PERFORMED
 LAND SURVEY: 7-31-2008
 RIGHT OF WAY STAKING:

REVISION	
DATE	DESCRIPTION

ILLINOIS DEPARTMENT OF TRANSPORTATION
 PLAT OF HIGHWAYS
 FAP ROUTE 327 (U.S. ROUTE 50)
 SECTION 15B-1
 MARION COUNTY
 JOB NO. R-98-015-07

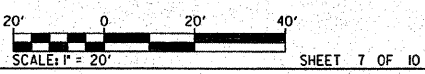

ILLINOIS DEPARTMENT OF TRANSPORTATION
 DIVISION OF HIGHWAYS/DISTRICT 8
 1102 EASTPORT PLAZA DRIVE
 COLLINSVILLE, ILLINOIS 62234-6198