

PART OF THE WEST 1/2 OF SECTION 12, T2N, R2E, OF THE 3RD PM, MARION COUNTY, ILLINOIS

F.A.P. RTE.	SECTION	COUNTY	TOTAL SHEETS	SHEET NO.
327	15B-1	MARION	58	28
STA.	TO STA.			
FED. ROAD DIST. NO.	ILLINOIS	FED. AID PROJECT		
CONTRACT NO. 76A59				

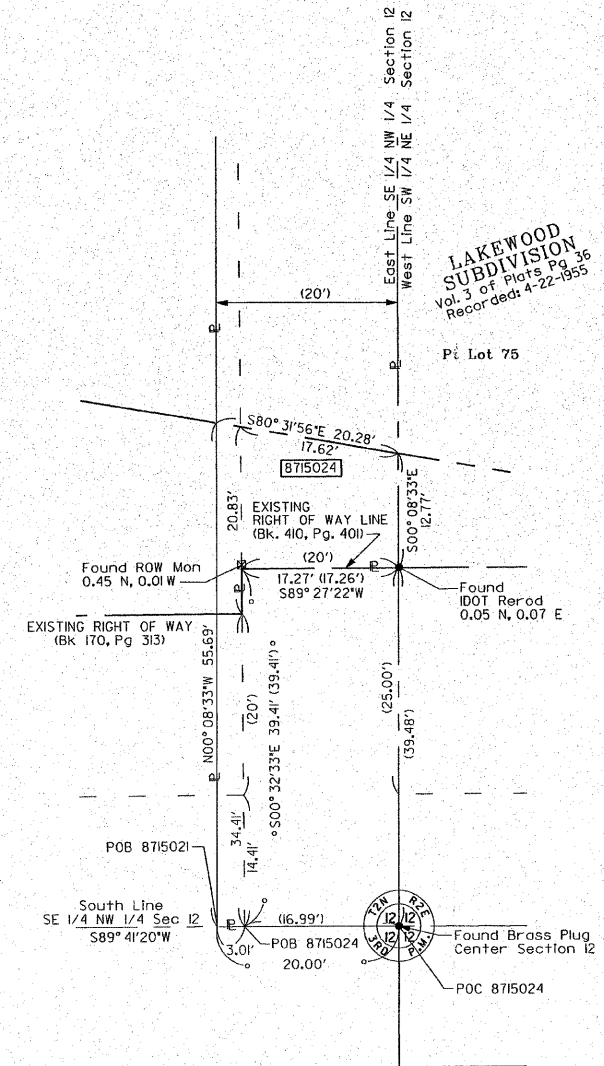

- LEGEND**
- EXISTING CENTERLINE
  - EXISTING RIGHT OF WAY LINE
  - EXISTING EASEMENT LINE
  - AC EXISTING ACCESS CONTROL LINE
  - AC PROPOSED ACCESS CONTROL LINE
  - PROPOSED CENTERLINE
  - PROPOSED RIGHT OF WAY LINE
  - PROPOSED TEMPORARY EASEMENT LINE
  - PROPOSED PERMANENT EASEMENT LINE
  - SECTION LINE
  - QUARTER SECTION LINE
  - QUARTER QUARTER SECTION LINE
  - P PROPERTY (DEED) LINE
  - APL APPARENT PROPERTY LINE
  - 121.45' MEASURED DIMENSION
  - (121.45') RECORDED DIMENSION
  - (R&M) RECORD AND MEASURED
  - FOUND STONE
  - FOUND IRON PIPE OR IRON ROD AT CORNER UNLESS OTHERWISE NOTED
  - SET 5/8 INCH IRON ROD WITH PLASTIC CAP IDENTIFIED BY SURVEYORS LICENSE NUMBER AT CORNER UNLESS OTHERWISE NOTED
  - ⊙ PERMANENT SURVEY MONUMENT, I.D.O.T. STD. 667101 (TO BE SET BY OTHERS)
  - △ SET 5/8 INCH IRON ROD AS SURVEY CONTROL UNLESS OTHERWISE NOTED
  - + FOUND CUT CROSS
  - + SET CUT CROSS
  - SAME OWNERSHIP
  - ▭ EXISTING BUILDING
- STAKING OF PROPOSED RIGHT OF WAY CORNERS, SET 5/8 INCH METAL ROD WITH DIVISION OF HIGHWAY SURVEY ALUMINUM CAP TO MONUMENT THE POSITION SHOWN, IDENTIFIED BY INSCRIPTION DATA AND SURVEYORS LICENSE NUMBER. (PROPOSED RIGHT OF WAY CORNERS SET IN CULTIVATED AREAS SHALL BE A MINIMUM OF 20 INCHES BELOW THE GROUND SURFACE).

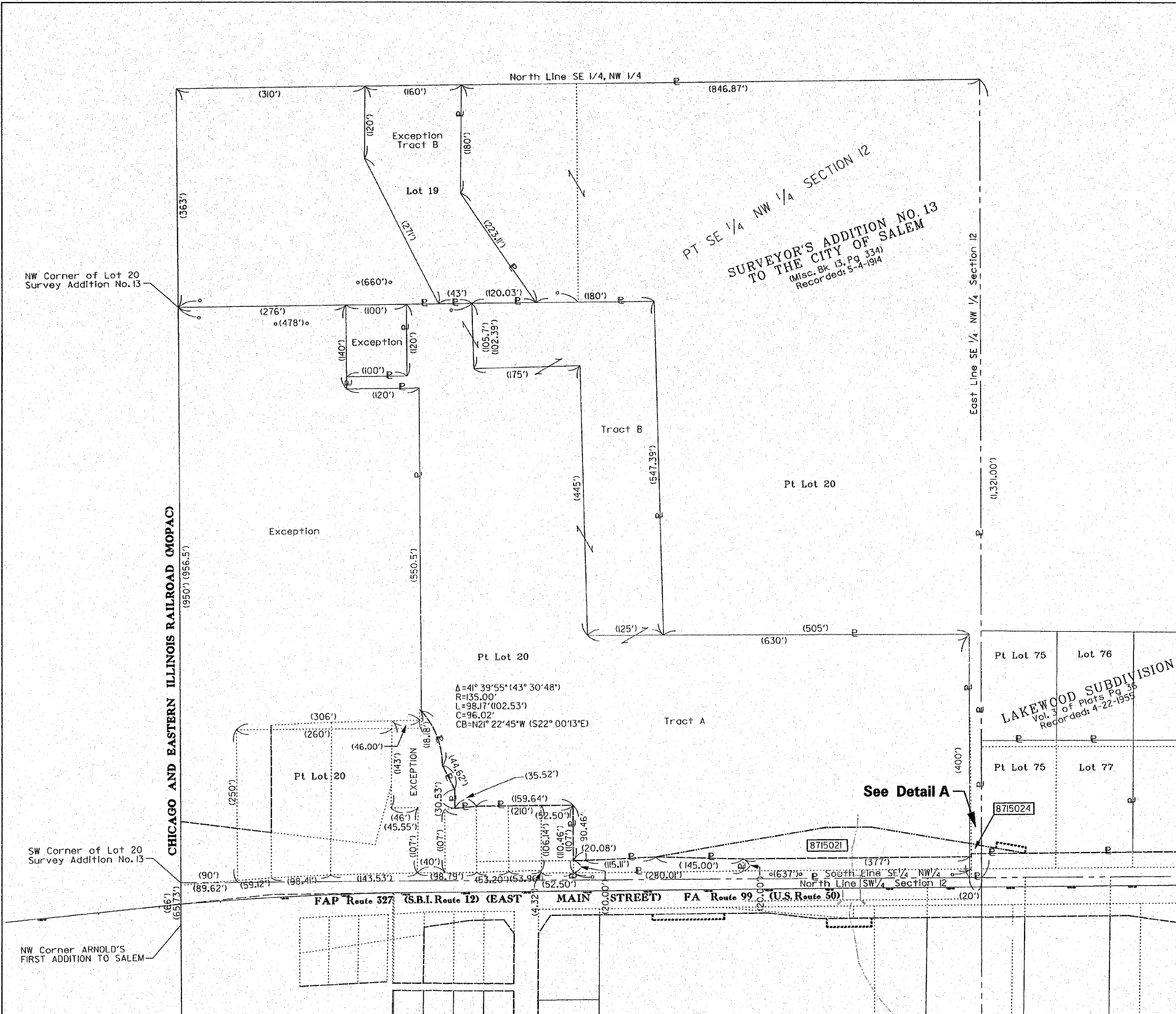

**Detail A**  
Scale: 1"=10'

See Detail A

**Notes:**  
Descriptions for Parcels 8715021 and 8715024  
Do Not Close Mathematically

STATE OF ILLINOIS )  
COUNTY OF ) SS

I, PHILIP H. HUSKEY, AN ILLINOIS PROFESSIONAL LAND SURVEYOR, CERTIFY THAT I HAVE SURVEYED THE PLAT OF HIGHWAY SHOWN HEREON AND THAT THIS PROFESSIONAL SERVICE CONFORMS TO THE CURRENT ILLINOIS MINIMUM STANDARDS FOR A BOUNDARY SURVEY OF THE EXISTING RIGHT OF WAY SHOWN HEREON.

DATED \_\_\_\_\_

PHILIP H. HUSKEY, PLS. NO. 2659  
LICENSE EXPIRATION DATE: 11/30/2010



**Juneau Associates, Inc. P.C.**  
CONSULTING ENGINEERS AND LAND SURVEYORS  
2100 State Street, Granite City, Illinois 62040  
100 North Research Drive, St. Louis, Missouri 63021  
13610 Barrett Office Drive, Collinsville, Illinois 62234  
Phone: (618)977-1400 Fax: (618)925-0900  
Phone: (618)265-5244 Fax: (618)265-5244  
Registered Professional Service Corporation License No. 184-003389

REVISION	
DATE	DESCRIPTION

ILLINOIS DEPARTMENT OF TRANSPORTATION  
PLAT OF HIGHWAYS  
TOTAL HOLDING SHEET  
FAP ROUTE 327 (U.S. ROUTE 50)  
SECTION 15B-1  
MARION COUNTY  
JOB NO. R-98-015-07

100' 0 100' 200'  
SCALE: 1" = 100'

SHEET 8 OF 10

**PRINTED**  
NOV 04 2009

JUNEAU ASSOCIATES, INC.  
CONSULTING ENGINEERS

SPACE RESERVED FOR RECORDING OFFICER

COMPLETION DATE OF FIELD WORK PERFORMED  
LAND SURVEY: 7-31-2008  
RIGHT OF WAY STAKING:

ILLINOIS DEPARTMENT OF TRANSPORTATION  
DIVISION OF HIGHWAYS/DISTRICT 8  
102 EASTPORT PLAZA DRIVE  
COLLINSVILLE, ILLINOIS 62234-6998

SHEET 1 IS A COVER SHEET

File Name: V8\_...  
Ref: 108...  
Ref: 108...

PLAT DATE: 11-4-2009