

PART OF SECTION 12, T2N, R2E, OF THE 3RD PM, MARION COUNTY, ILLINOIS

F.A.P. RTE.	SECTION	COUNTY	TOTAL SHEETS	SHEET NO.
327	15B-1	MARION	58	29A
STA.		TO STA.		
FED. ROAD DIST. NO.	ILLINOIS	FED. AID PROJECT		
CONTRACT NO. 76A59				

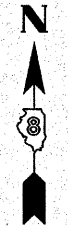
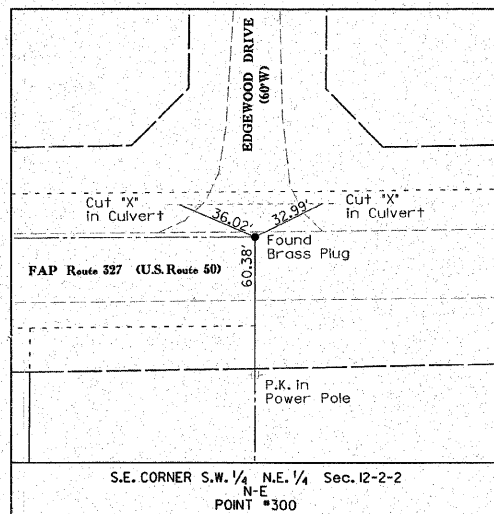
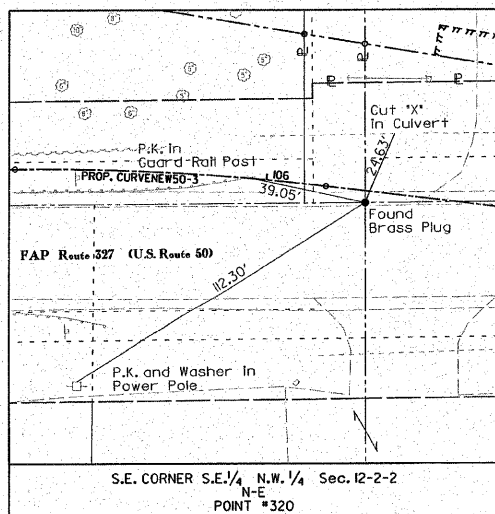
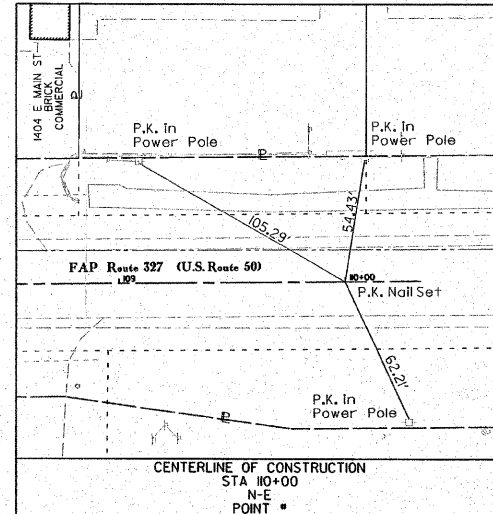
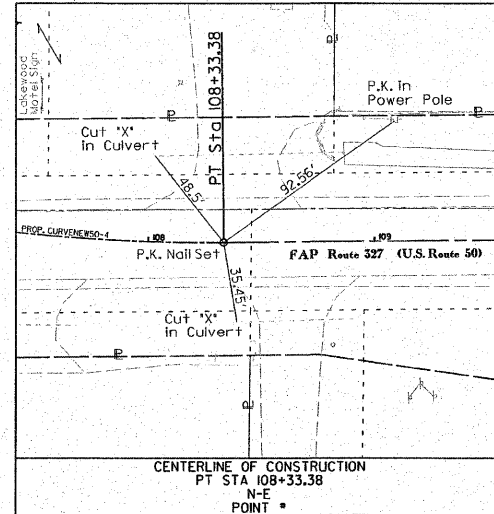
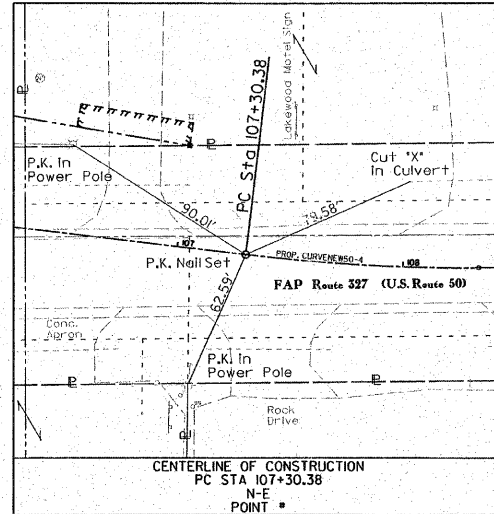
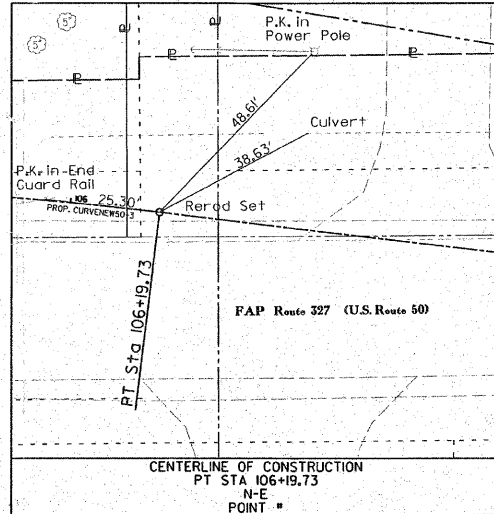
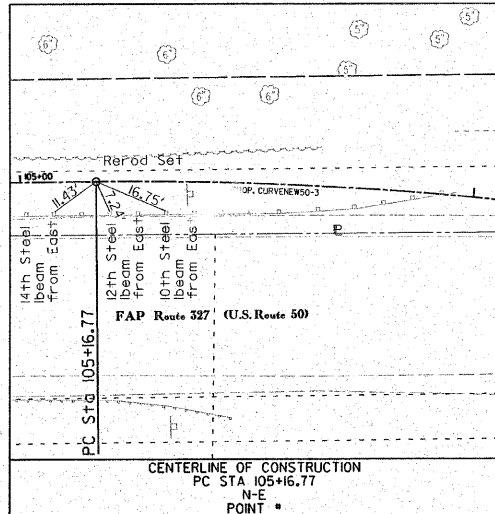
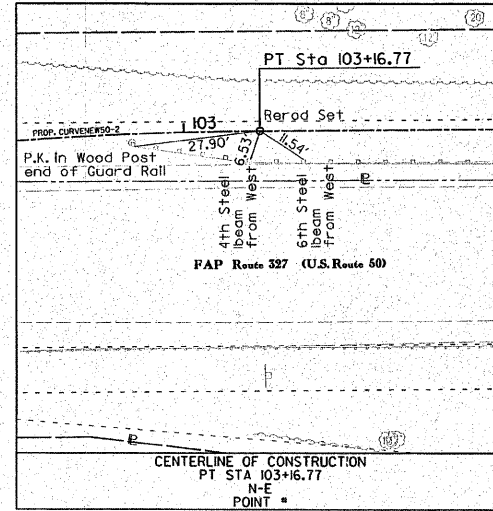
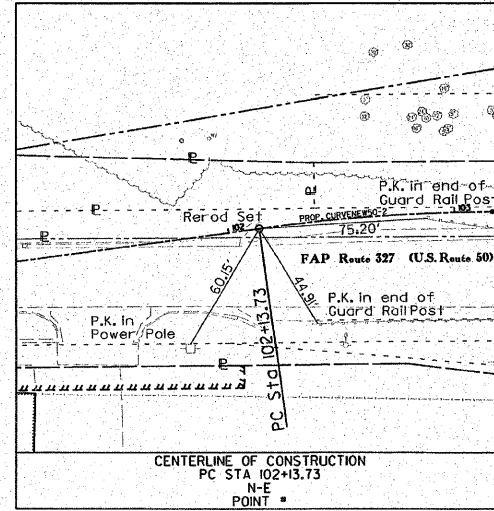
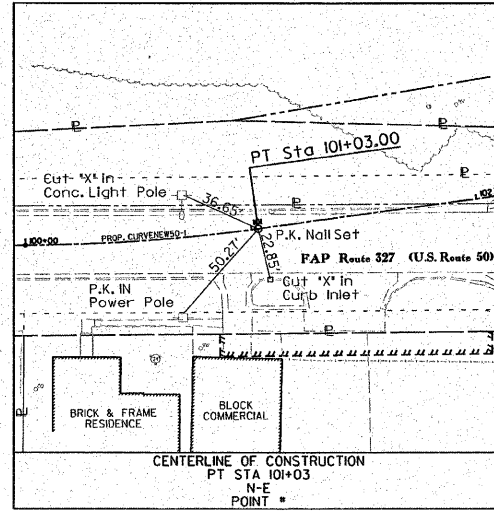
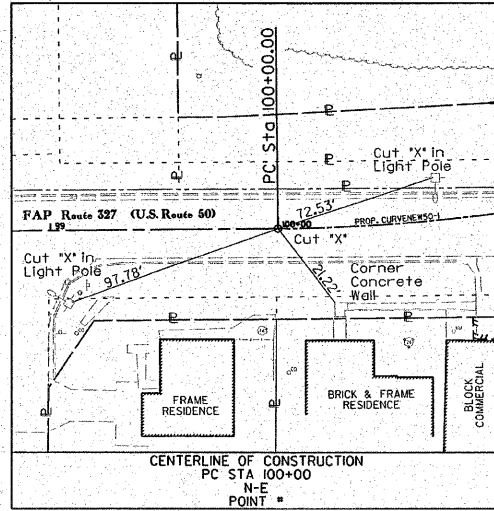
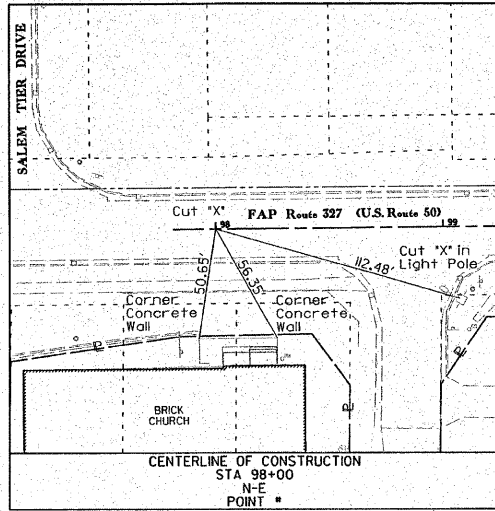

PLOT DATE = 11/04/2009  
 DATE = 11/04/2009  
 PLOT SCALE = 1"=40'  
 USER NAME = PHILIP H. HUSKEY

STATE OF ILLINOIS )  
 COUNTY OF )

I, PHILIP H. HUSKEY, AN ILLINOIS PROFESSIONAL LAND SURVEYOR, CERTIFY THAT I HAVE SURVEYED THE PLAT OF HIGHWAY SHOWN HEREON AND THAT THIS PROFESSIONAL SERVICE CONFORMS TO THE CURRENT ILLINOIS MINIMUM STANDARDS FOR A BOUNDARY SURVEY OF THE EXISTING RIGHT OF WAY SHOWN HEREON.

DATED \_\_\_\_\_  
 PHILIP H. HUSKEY, PLS NO. 2659  
 LICENSE EXPIRATION DATE: 11/30/2010



SPACE RESERVED FOR RECORDING OFFICER

PRINTED

NOV 04 2009

JUNEAU ASSOCIATES, INC.  
 CONSULTING ENGINEERS

COMPLETION DATE OF FIELD WORK PERFORMED \_\_\_\_\_  
 LAND SURVEY: \_\_\_\_\_  
 RIGHT OF WAY STAKING: \_\_\_\_\_

REVISION	
DATE	DESCRIPTION

**Juneau Associates, Inc. P.C.**  
 CONSULTING ENGINEERS AND LAND SURVEYORS  
 2100 State Street, Granite City, Illinois 62040 / 1100 North Research Drive, St. Louis, Missouri 63071  
 Phone: (618) 977-1400 / Phone: (314) 995-0200  
 Fax: (618) 977-2541 / Fax: (314) 995-0260  
 Registered Professional Service Corporation License No. 104-053289

ILLINOIS DEPARTMENT OF TRANSPORTATION  
 PLAT OF HIGHWAYS  
 FAP ROUTE 327 (U.S. ROUTE 50)  
 SECTION 15B-1  
 MARION COUNTY  
 JOB NO. R-98-015-07  
 REFERENCE TIES

NOT TO SCALE SHEET 10 OF 10  
 ILLINOIS DEPARTMENT OF TRANSPORTATION  
 DIVISION OF HIGHWAYS/DISTRICT 9  
 1102 EASTPORT PLAZA DRIVE  
 COLLINSVILLE, ILLINOIS 62234-6998  
 SHEET 11 IS A COVER SHEET