

EXISTING STRUCTURE: THREE SPAN CAST-IN-PLACE CONCRETE BRIDGE DECK ON STEEL BEAMS SUPPORTED ON SPILL-THRU ABUTMENTS AND PILE BENT PIERS. 159' L. x 26' W. NO SKEW. NO SALVAGE. EXISTING STRUCTURE NO. 013-3014 SEE SPECIAL PROVISIONS.

EARTHWORK SCHEDULE				
LOCATION	EARTH EXCAVATION CU. YD.	EARTH EXCAVATION ADJUSTED FOR SHRINKAGE* CU. YD.	EMBANKMENT .CU. YD.	EARTHWORK BALANCE** WASTE (+) OR SHORTAGE (-) CU. YD.
STA. 129+25.33 TO STA. 131+50.00	176	132	497	-365
STA. 132+00.00 TO STA. 134+24.77	208	156	625	-469
TOTAL	384	288	1122	-834

*25% SHRINKAGE **FURNISHED EXCAVATION

DATE	
BY	
SURVEYED	
PLOTTED	
DESIGNED	
CHECKED	
DATE	
NO.	

TEMPORARY DITCH CHECK
 ALL ITEMS SHALL BE CONSTRUCTED AS SHOWN ON STANDARD 280001 AND AS DIRECTED BY THE ENGINEER. MAINTENANCE AND CLEANING OF THE EROSION CONTROL ITEMS SHALL BE INCLUDED IN THE RESPECTIVE EROSION CONTROL PAY ITEM.

THE EXISTING RIGHT OF WAY SHOWN HEREON HAS BEEN PROTRACTED FROM EXISTING RECORDS AND IS TO BE USED FOR REFERENCE PURPOSES ONLY. FURTHERMORE, NO COMPLETE SURVEY OF SAID R.O.W. IS IMPLIED BY THIS DRAWING.

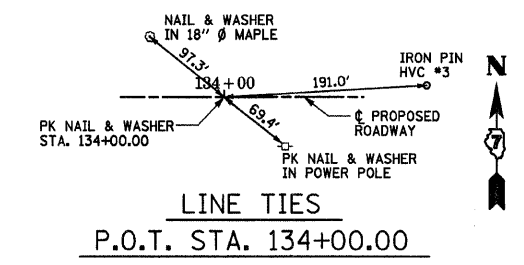
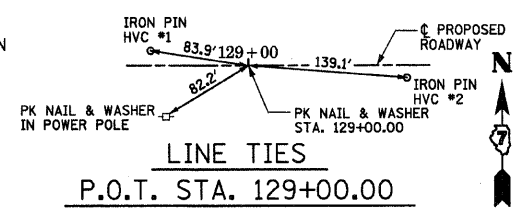

NOTE: ALL TOPO SURVEY DATA FURNISHED BY CLAY COUNTY HIGHWAY DEPARTMENT.

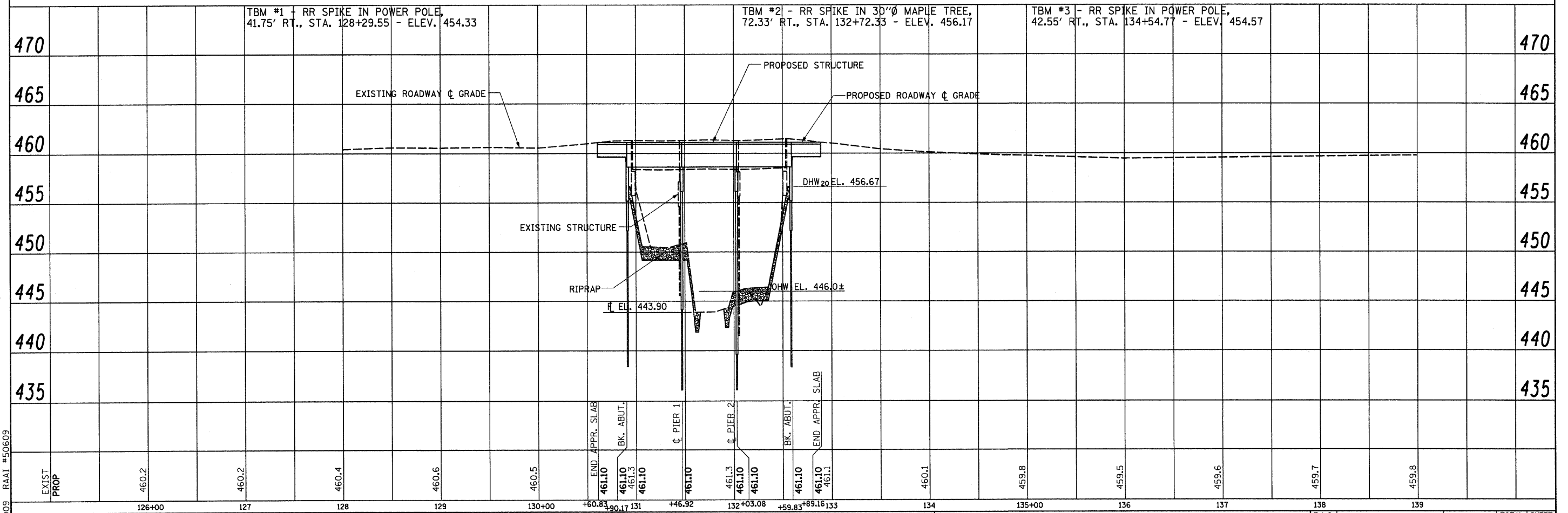

12/15/2009 RAAI #50609

DESIGNED - GLH	REVISED -
DRAWN - JN	REVISED -
CHECKED - GLH	REVISED -
DATE - OCTOBER 2009	REVISED -

STATE OF ILLINOIS
DEPARTMENT OF TRANSPORTATION

SCALE: AS NOTED	STA. 126+00 TO STA. 139+00
-----------------	----------------------------

F.A.S. RTE. 801	SECTION 09-00082-00-BR	COUNTY CLAY	TOTAL SHEETS 14	SHEET NO. 3
CONTRACT NO. 95613				
ILLINOIS FED. AID PROJECT				