

ROUTE	SECTION	COUNTY	TOTAL SHEETS	SHEET NO.
05-00118-00-RP	JACKSON	3	12	
JOB NO. C-99-515-06 FED PROJ. HPP-0321(117)				
CITY OF CARBONDALE				

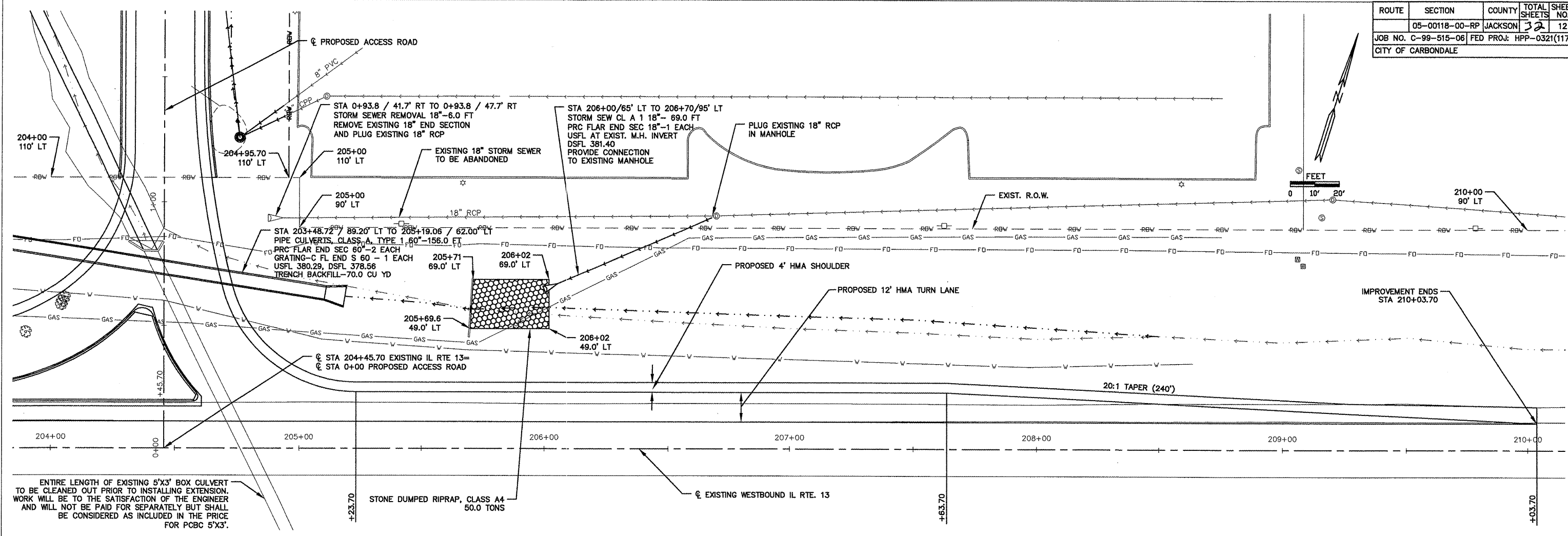

ENTIRE LENGTH OF EXISTING 5'X3' BOX CULVERT TO BE CLEANED OUT PRIOR TO INSTALLING EXTENSION. WORK WILL BE TO THE SATISFACTION OF THE ENGINEER AND WILL NOT BE PAID FOR SEPARATELY BUT SHALL BE CONSIDERED AS INCLUDED IN THE PRICE FOR PCBC 5'X3'.

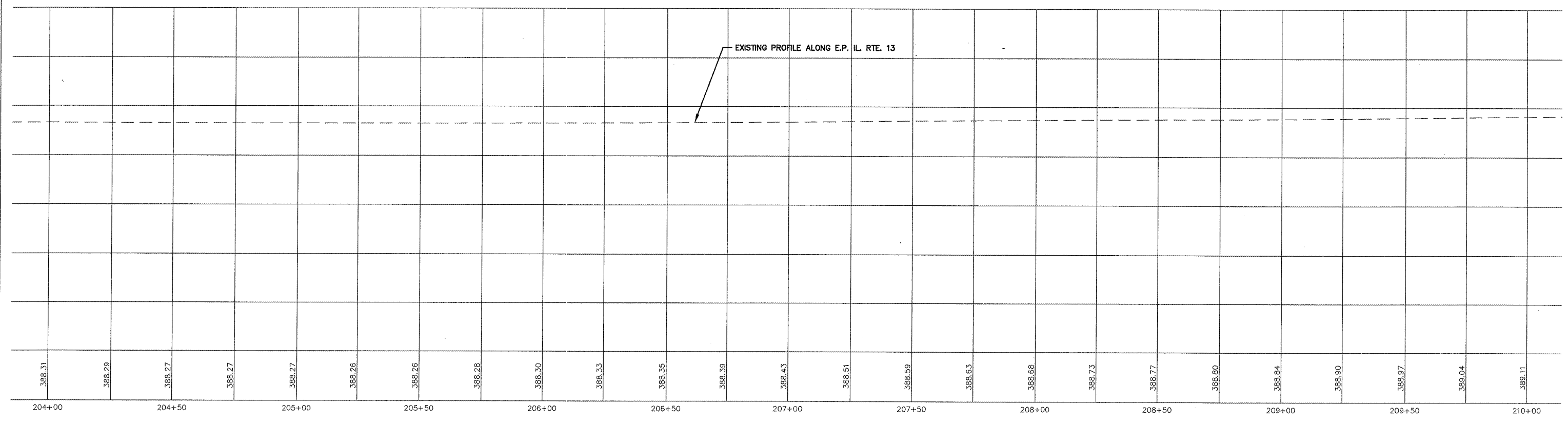

PLAN AND PROFILE
ROUTE 13
STA 204+00 TO STA 210+00