

PARCEL No.	OWNER	TOTAL HOLDING (ACRES)	PART TAKEN (ACRES)	PREVIOUSLY DEDICATED (ACRES)	REMAINDER	EASEMENT AREA (ACRES)	PERMANENT INDEX NUMBER	PURPOSE OF EASEMENT	ACQUIRED BY
1EL0003	ROSALIE ANN GROSSICH	10.023	0.642	0.275	9.381	-	06-32-100-002	-	-
1EL0004PE-A	LAKE COUNTY FOREST PRESERVE DISTRICT	220.228	0.000	0.376	219.852	0.346	08-29-300-001	PERMANENT	-
1EL0004PE-B						0.320	08-29-300-003	PERMANENT	-
1EL0004TE						0.030	08-30-200-041	CONSTRUCTION	-
1EL0005, 1EL0005TE	ELLIOT W. FRANKLLC	5.367	1.103	0.376	4.264	0.003 (151sq.ft.)	06-32-100-023	CONSTRUCTION	-
1EL0006	THE VILLAGE OF ROUND LAKE, AN ILL. MUNICIPAL CORP.	2.352	0.017	0	2.335	-	06-32-102-026	-	-
1EL0007	RAIL LUNA & MARIA LUIS ACOSTA	2.000	0.211	0.093	1.789	-	06-32-100-027	-	-
1EL0008	ROUND LAKE CONGREGATION OF JEHOWAH'S WITNESSES	2.443	0.693	0.392	1.750	-	06-32-100-029	-	-
1EL0009	CONDELL MEDICAL CENTER, AN ILL. NOT-FOR-PROFIT CORP.	4.973	0.605	0.363	4.368	-	06-32-100-030	-	-
1EL0010	KIM G. DENNY	15.213	0.855	0.428	14.358	-	06-32-100-012	-	-
1EL0011	MERCEDES AND JAMES IRVIN	4.943	0.464	0.232	4.479	-	06-32-100-035	-	-
1EL0012	GLENN & MARDELL LONGSHORE	5.164	0.890	0.503	4.274	-	06-32-100-033	-	-
1EL0013	L.B. ANDERSON & CO. INC.	86.955	0.435	0.339	86.120	-	06-31-400-002	-	-

REVISION DATE	DESCRIPTION	BY
11/22/02	PER I.D.O.T. LAND ACQUISITION REVIEW	M.S.U.
02/28/03	ADDED MONUMENT RECORD INFORMATION & RECOVERY TIES	M.S.U.
07/01/03	PER I.D.O.T. LAND ACQUISITION REVIEW	R.Y.B.
07/31/03	PER I.D.O.T. LAND ACQUISITION REVIEW	R.Y.B.
03/26/04	REVISED OWNER INFORMATION (1EL0011)	R.Y.P.
04/28/04	PER I.D.O.T. LAND ACQUISITION REVIEW	R.Y.P.
08/04/04	REVISED OWNERS PER I.D.O.T. LAND ACQUISITION REVIEW	T.J.M.
10/14/05	REVISED OWNERS PER I.D.O.T. LAND ACQUISITION REVIEW	SSG
09/12/06	REVISED OWNERS PER I.D.O.T. LAND ACQUISITION REVIEW	RYP
01/10/07	REVISED OWNERS PER I.D.O.T. LAND ACQUISITION REVIEW	SSG
10/25/07	REVISED P.L.N.'S AND PARCELS 4 & 5 PER I.D.O.T.	J.D.C.

LEGEND

	SECTION LINE		QUARTER SECTION CORNER
	QUARTER SECTION LINE		MAILBOX
	QUARTER, QUARTER SECTION LINE		SIGN
	PLATTED LOT LINE		2 POST SIGN
	PROPERTY (DEED) LINE		CHAINLINK FENCE
	APPARENT PROPERTY LINE		WOOD FENCE
	CENTERLINE		WIRE FENCE
	EXISTING RIGHT OF WAY LINE		
	PROPOSED RIGHT OF WAY LINE		
	PROPOSED EASEMENT		
	MEASURED DIMENSION		
	COMPUTED DIMENSION		
	RECORD DATA		
	EXISTING BUILDING		

- IRON ROD SET
- IRON PIPE OR ROD FOUND
- + CUT STAKES FOUND OR SET
- T1 THESE STAKES REFERENCE FOUND OR SET MONUMENTATION. SET 5/8 INCH IRON ROD FLUSHED WITH GROUND TO TIE FOUND IRON STAKE, IDENTIFIED BY COLORED PLASTIC CAP BEARING SURVEYORS REGISTRATION NUMBER.
- T2
- T3
- BT1 THESE STAKES, IN CULTIVATED AREAS, REFERENCE FOUND OR SET MONUMENTATION.
- BT2 BURIED 5/8 INCH IRON ROD 20 INCHES BELOW GROUND TO TIE FOUND IRON PIPE, IDENTIFIED BY COLORED PLASTIC CAP BEARING SURVEYORS REGISTRATION NUMBER.
- BT3
- STAKING OF PROPOSED RIGHT-OF-WAY. SET DIVISION OF HIGHWAYS SURVEY MARKER TO MONUMENT THE POSITION SHOWN. IDENTIFIED BY INSCRIPTION DATA AND SURVEYORS REGISTRATION NUMBER.
- M STAKING OR PROPOSED RIGHT OF WAY IN CULTIVATED AREAS. BURIED 5/8 INCH METAL ROD 20 INCHES BELOW GROUND TO MARK FUTURE SURVEY MARKER POSITION. IDENTIFIED BY COLOR PLASTIC CAP BEARING SURVEYORS REGISTRATION NUMBER.
- ⊙ PERMANENT SURVEY MARKER, I D O T STD. 2135 (TO BE SET BY OTHERS)
- RIGHT OF WAY STAKING PROPOSED TO BE SET.
- ◇ LIGHT-STANDARD

STATE OF ILLINOIS)
 COUNTY OF LAKE)

I, TIMOTHY J. MURPHY, DO HEREBY DECLARE THAT I HAVE SURVEYED THE PLAT OF HIGHWAYS SHOWN HEREON IN SECTIONS 31 AND 32, TOWNSHIP 45 NORTH RANGE 10 EAST OF THE THIRD PRINCIPAL MERIDIAN, LAKE COUNTY, ILLINOIS; THAT THE SURVEY IS TRUE AND COMPLETE AS SHOWN TO THE BEST OF MY KNOWLEDGE AND BELIEF; THAT THE PLAT CORRECTLY REPRESENTS SAID SURVEY; THAT ALL MONUMENTS FOUND AND ESTABLISHED ARE OF PERMANENT QUALITY AND OCCUPY THE POSITIONS SHOWN THEREON AND THAT THE MONUMENTS ARE SUFFICIENT TO ENABLE THE SURVEY TO BE RETRACED, MADE FOR THE DEPARTMENT OF TRANSPORTATION, STATE OF ILLINOIS.

DATED AT VERNON HILLS, ILLINOIS THIS 25TH DAY OF OCTOBER A.D., 2007.

Timothy J. Murphy
 TIMOTHY J. MURPHY
 ILLINOIS PROFESSIONAL LAND SURVEYOR No. 2870
 EXPIRES NOVEMBER 30, 2008

BEARINGS SHOWN HEREON ARE BASED ON ILLINOIS STATE PLANE COORDINATES, EAST ZONE, NORTH AMERICAN DATUM OF 1983. NGS CONTROL POINTS PID A2870 AND A13061 WERE RECOVERED AND USED FOR CONVERSIONS. ALL COORDINATE AND DIMENSIONAL VALUES SHOWN HEREON ARE "GROUND" NOT "GRID".

COMBINED SCALE FACTOR (GROUND TO GRID) = 0.99998565
 DOT7 SB2- 3424 SHEET 1 IS A COVER SHEET AND IS NOT RECORDED

MANHARD CONSULTING ENGINEERS • SURVEYORS • PLANNERS
 900 WOODLANDS PARKWAY VERNON HILLS, IL 60061
 TEL: 815/354-5550 FAX: 815/354-0085

PLAT OF HIGHWAYS
 STATE OF ILLINOIS
 DEPARTMENT OF TRANSPORTATION
 F.A.P. 333 (IL ROUTE 120)

SECTION: BACON RD.-CEDAR LAKE RD. LAKE COUNTY
 PROJECT JOB NO. R-91-025-02
 STATION 126+80 TO STATION 151+54.93
 SCALE: 1" = 100' SHEET 4 OF 5

BUREAU OF LAND ACQUISITION
 201 WEST CENTER COURT
 SCHAMBURG, ILLINOIS 60196

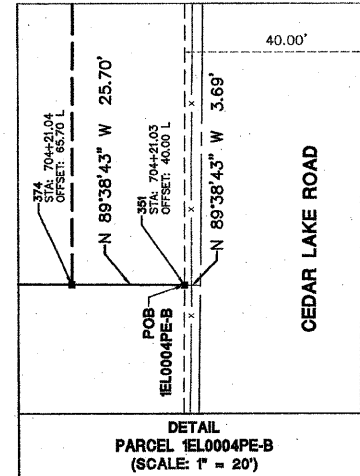
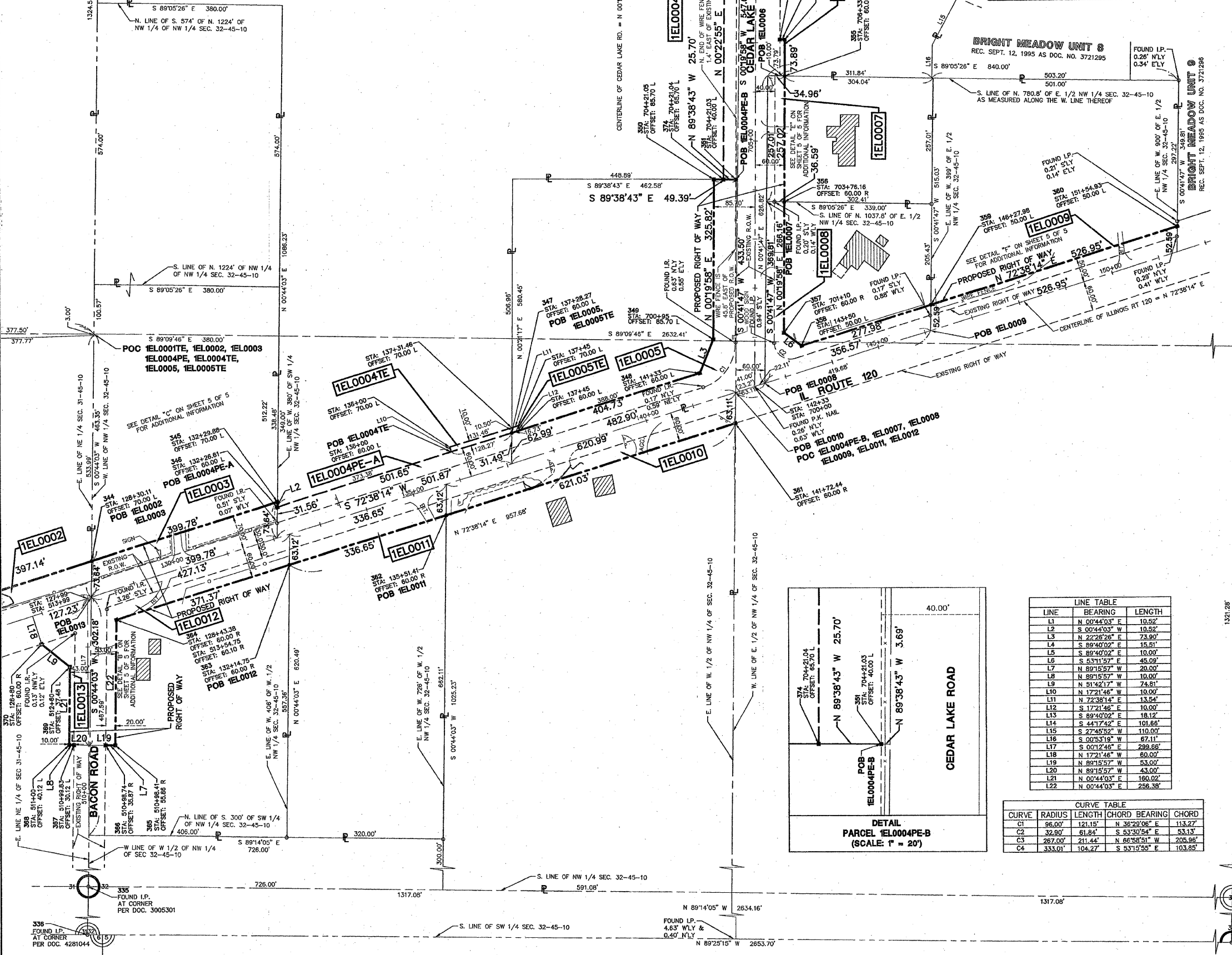

LINE TABLE

LINE	BEARING	LENGTH
L1	N 00°44'03" E	10.52'
L2	S 00°44'03" W	10.52'
L3	N 22°26'26" E	73.90'
L4	S 89°40'02" E	15.51'
L5	S 89°40'02" E	10.00'
L6	S 53°11'57" E	45.09'
L7	N 89°15'57" W	20.00'
L8	N 89°15'57" W	10.00'
L9	N 91°42'17" W	74.81'
L10	N 17°21'48" W	10.00'
L11	N 72°38'14" E	13.54'
L12	S 17°21'48" E	13.00'
L13	S 89°40'02" E	18.12'
L14	S 44°17'42" E	101.66'
L15	S 27°45'52" W	110.00'
L16	S 00°53'19" W	67.11'
L17	S 00°12'46" E	298.68'
L18	N 17°21'48" W	60.00'
L19	N 89°15'57" W	53.00'
L20	N 89°15'57" W	43.00'
L21	N 00°44'03" E	180.02'
L22	N 00°44'03" E	256.38'

CURVE TABLE

CURVE	RADIUS	LENGTH	CHORD	BEARING	CHORD
C1	96.00'	121.15'	N 36°29'06" E	113.27'	
C2	32.90'	61.84'	S 53°30'54" E	53.13'	
C3	267.00'	211.44'	N 66°58'51" W	205.96'	
C4	333.01'	104.27'	S 93°19'55" E	103.65'	

DATE	BY	MADE	CHECKED	INKED	NO.

R.O.W. PLAT	NOTEBOOK