

F.A. RTE.	SECTION	COUNTY	TOTAL SHEETS	SHEET NO.
8899	05-00026-01-RP	MADISON	81	1
FED. ROAD DIST. NO. - ILLINOIS		FED. AID PROJECT		
CONTRACT NO. 97368				

INDEX OF SHEETS

SHEET NUMBER	DESCRIPTION
1	COVER SHEET
2	GENERAL NOTES AND LEGEND
3	SUMMARY OF QUANTITIES
4-6	TYPICAL SECTIONS - EXISTING
7-13	TYPICAL SECTIONS - PROPOSED
14-19	QUANTITY SCHEDULES
20-27	PLAN AND PROFILE SHEETS
28	ADVANCED WARNING SIGNS
29-33	STAGE CONSTRUCTION
34-41	DRAINAGE SHEETS
42-44	INTERSECTION GEOMETRIC DETAIL SHEETS
45-48	PAVEMENT MARKING SHEETS
49-52	REMOVAL SHEETS
53	ENTRANCE DETAILS
54-55	MISCELLANEOUS DETAILS
56-61	CROSS SECTIONS

STATE OF ILLINOIS
DEPARTMENT OF TRANSPORTATION
DIVISION OF HIGHWAYS
PLANS FOR PROPOSED
ROADWAY IMPROVEMENT
VILLAGE OF GLEN CARBON
F.A.U. ROUTE 8899 (GLEN CROSSING ROAD)
PHASE 2
SECTION NO. 05-00026-01-RP
PROJECT NO. M-5011 (212)
MADISON COUNTY
STATE REIMBURSEMENT FUNDS
JOB NO. C-98-346-06

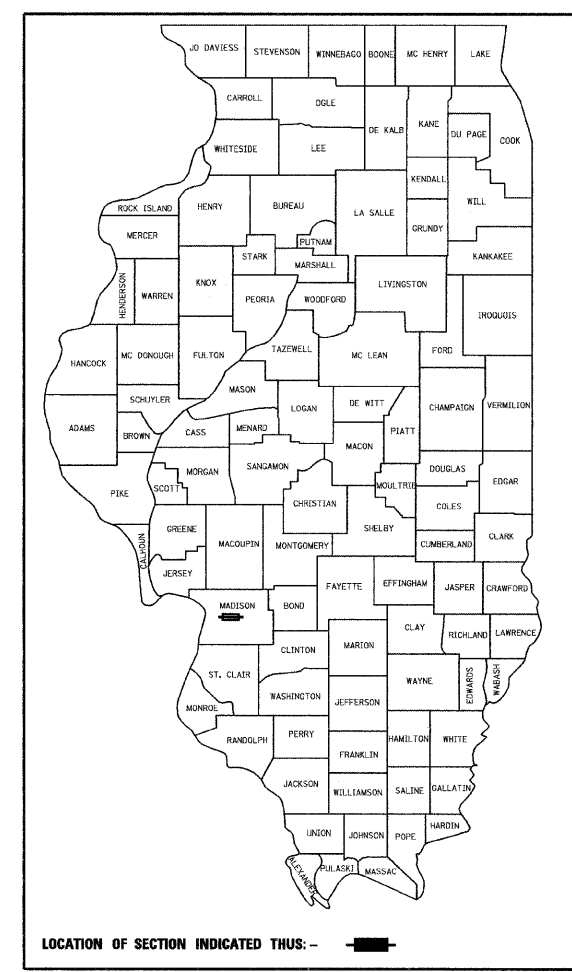

STANDARDS

STD. NO.	
000001-05	604001-03
001001-02	604006-04
001006	604091-02
280001-04	606001-04
420001-07	701301-03
420601-05	701311-03
420701-02	701501-05
424001-05	701901-01
542301-02	720001-01
602306-02	720006-02
602401-02	720011-01
602406-03	729001-01
602411-01	780001-02
602601-02	781001-03
602701-02	BLR 17-4
	BLR 22-6

PLAN 1" = 20'
 PROFILE HORIZ. 1" = 20'
 PROFILE VERT. 1" = 5'
 CROSS SECTIONS 1" = 10' HORIZ.
 1" = 5' VERT.

**BEGIN PROJECT
STATION 36 + 81.24**

**END PROJECT
STATION 75 + 50.00**

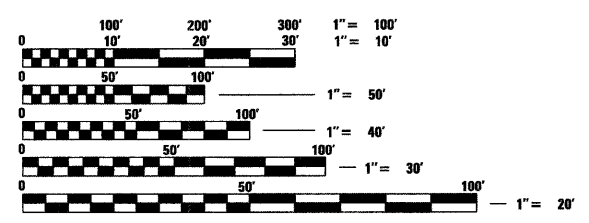

FULL SIZE PLANS HAVE BEEN PREPARED USING STANDARD ENGINEERING SCALES, REDUCED SIZED PLANS WILL NOT CONFORM TO STANDARD SCALES, IN MAKING MEASUREMENTS ON REDUCED PLANS, THE ABOVE SCALES MAY BE USED.

J.U.L.I.E.
JOINT UTILITY LOCATION INFORMATION FOR EXCAVATION
1-800-892-0123

DESIGN DESIGNATION
FUNCTIONAL CLASSIFICATION: URBAN COLLECTOR
ADT: 2315 (2005) 3651 (2025)
DHV (2025): 609
DESIGN SPEED: 30 MPH



LOCATION MAP

SCALE: 1" = 550'

NET LENGTH OF PROJECT: 3868.76 LIN. FT. = 0.733 MILES
SECTION 36, T. 4 N., R. 8 W., 3RD P.M.



Expires 11-30-09

Brian F. Kulick 12/30/08
BRIAN F. KULICK, P.E. No. 49936 DATE
Job No. 0706148

STATE OF ILLINOIS, DEPARTMENT OF TRANSPORTATION

Approved: *[Signature]* 12-30-08
Village of Glen Carbon, Board President

Passed: 1/5/09
[Signature]
District 8 Engineer of Local Roads & Streets

Releasing for Bid Based on Limited Review: 1/5/09
[Signature]
Deputy Director of Highways, Region 5 Engineer

Juneau Associates, Inc. P.C.
CONSULTING ENGINEERS AND LAND SURVEYORS
2100 State Street, P.O. Box 1325
Granite City, Illinois 62040
Phone: (618) 877-1400 / (618) 452-5535
Fax: (618) 452-5541

100 North Research Drive
Edwardsville, Illinois 62025
Phone: (618) 659-0900 / (618) 659-0800
Fax: (618) 659-0941